When you find a well-informed man—depend on it, he's a reader of THE GAZETTE.

COLORADO SPRINGS GAZETTE

Sun rises today, 7:13; sets, 4:37. Mean temperature yesterday, 28. Weather today—Fair. Sunshine yesterday, 56 per cent of possible.

NO. 11,460 40TH YEAR | COLORADO SPRINGS, COLO., MONDAY, JANUARY 29, 1912 | PRICE FIVE CENTS

MAY DROP 16 OR 18 ARMY POSTS

Secretary of War, Acting on Report, Decides Immediate Action Necessary

EIGHT STRATEGICAL POINTS

Such Grouping Would Increase Efficiency and Reduce Cost of Maintenance

WASHINGTON, Jan. 28.—Secretary of War Stimson, acting upon an exhaustive report from the general staff, has decided that no less than 16 and probably 18 existing army posts should be abandoned at once, "in order to put an end to the extravagance and inefficiency resulting from improper distribution of the army."

The posts condemned are: Apache, Arizona; Boise barracks, Idaho; Brady, Michigan; Clark, Texas; George Wright, Washington; Jay, New York; Lincoln, North Dakota; Logan H. Roots, Arkansas; McIntosh, Texas; MacKenzie, Wyoming; Madison barracks, New York; Meade, South Dakota; Niagara, New York; Ontario, New York; Wayne, Michigan; Whipple barracks, Arizona; William Henry Harrison, Montana, and Yellowstone, Wyoming.

Of Fort Apache, it is said a possibility of Indian trouble makes this post still exists, and that Fort Jay might be retained as headquarters of the eastern division, and as the site of the eastern military prison.

There is another formidable list of posts, which, while not recommended for immediate abandonment, are declared to be located without a view of securing economy of administration and supply, or a full measure of military effectiveness. Consequently their garrisons will not be increased and ultimately will be withdrawn to such concentration centers as congress may authorize. These posts are: Plattsburg barracks, New York; Robinson, Nebraska; Missoula, Montana; Logan, Colorado; Douglass, Utah, and D. A. Russell, Wyoming.

The latter post is shown to have cost to date $4,525,486. It is said not to be located with a view to maximum economy or strategic effectiveness.

Eight Great Centers Planned.

Secretary Stimson's report is made in answer to a house resolution. The inquiry has developed interesting information regarding the plans of military strategists for future disposition of the army and its improvement.

The principal object is to dispose of the present small army with distinct reference to its mission in case of war. This first involves equal force for foreign garrisons, which cannot be reinforced from the United States after the outbreak of hostilities. With the rest of the army a mobile force is to be organized and distributed among about eight great strategical points in the United States instead of scattered in 49 posts.

The whole force of the groups would be on a line between the St. Lawrence river and Atlanta, covering the Atlantic seaboards; two or three groups would be on the line between Puget Sound and Los Angeles, covering the Pacific seaboard, and at least two groups between the Great Lakes and the Rio Grande, serving as first reserves for volunteer forces to be organized in the interior.

Reduce Cost $5,500,000 Annually.

By the concentration of the army in eight posts, it is asserted the cost of maintenance would be reduced about $5,500,000 a year.

The following posts are said to be so located as to permit of their being retained as strategic concentration points: Fort Porter, Buffalo, N. Y.—Albany is suggested as an alternative position; Fort Oglethorpe, Georgia—especially desirable for a cavalry

(Continued on Page Two).

TO REDUCE NUMBER OF PHILIPPINE REGIMENTS

Cut in Forces Will Permit Stationing of Large Number of Troops in Hawaii Garrisons

WASHINGTON, Jan. 28.—A speedy reduction of the number of regiments in the Philippines by one-half has been decided upon by the government, for reasons of economy and military administration. Four regiments of infantry and two of cavalry will take over the duties now performed by 12 regiments.

The reduction of the Philippine force will make possible the stationing of a large number of troops in Hawaii a year or two before plans already formed had contemplated. It is proposed to garrison Hawaii with about 12,000 to 15,000 troops, as those islands are regarded as the key to the Pacific coast from a military point of view.

The reduction in the Philippines will not be so great as would appear, because the regiments remaining will be brought up to full war strength and kept that way.

No less than $1,000,000 will be saved by the change, it is estimated.

RIVER TRAGEDY AT CAIRO, ILL.

BOAT[illegible] THIRTEEN PEOPLE [illegible]ARS

Train Passengers Were [illegible]rying Across River When Ice Floe Hits Craft

State Historical and National History Society

CAIRO, Ill., Jan. 28.—Thirteen persons are believed to have been drowned two miles south of here at 3 o'clock this afternoon when a rowboat in which they were being brought to this city from Birds Point became lost in an ice jam.

The passengers were part of 135 who left a noon Cotton Belt train at Birds Point, Mo., and were left without conveyance across the river because the railroad ferryman feared to risk his steamer in the ice and heavy fog.

Three boatsmen were hired to carry the passengers to this side of the river. Two of them took five passengers each. Frank James, said to be an experienced boatman, permitted 12 to get into his boat.

The boatmen of the two lighter ferries were about 50 yards ahead of Jones when they heard shouts for help, and turning saw Jones battling frantically with a monster floe that was sweeping his craft beyond control. The heavy fog then hid the lost party from view and nothing has since been heard of the ferryman or his passengers.

Most of those in the lost boat are thought to have been in a party that boarded a train at Lilbourn, Mo., but their identity has not been established.

Searching parties on both sides of the river spent the afternoon and early night patroling the bank but at a late hour reported that their searches had been fruitless.

WANTS SOLDIERS TO BE PRINCIPAL ATTRACTION

Commander Western Division of Army Seeks Aid From Congress to Take Part in Exposition

WASHINGTON, Jan. 28.—Arthur Murray, commanding the western division of the army is now in Washington to enlist the interest of congress and the war department officials in his plans for the participation of the army in the Panama-Pacific exposition.

Money is needed to prepare the presidio and Fort Mason, which practically embrace the exposite site, so that they may be one of the principal objects of attraction. General Murray's purpose is to let the visitors see regiments and brigades of troops in drill and evolutions, the soldiers in barracks, at play, and the sea coast fortifications themselves with the great concealed mortars and the big disappearing guns in action.

If his plans are realized he is confident that the army exhibit will be the most attractive ever presented at an exposition.

AVIATION MEET CLOSES

One Fatality During Week—Beachy and Parmalee Take Most of Prize Money

LOS ANGELES, Jan. 28.—The third international aviation meet closed today. Aviator Rutherford Page of New York city was killed during the meet and Howard W. Gill of Baltimore was badly injured. The other aviators will share about $30,000 in prize money. Lincoln Beachy and Phil O. Parmalee will get most of it.

The record for making three figure eights in succession was broken by Beachy, who did it in 1:09.4-5, and a few moments later by Parmalee, whose time was 1:05.2-5. No other record was made.

Night flying was a feature of the meet, and army and navy officers said it demonstrated the use of the aeroplane in warfare.

At today's exhibition, Beachy volplaned from a height of 5,000 feet, and Blanche Scott, the only woman aviator at the meet, made some fancy figures in the air.

BRITISH CONSUL REQUESTS PROTECTION FROM ITALIANS

PERIM, Arabia, Jan. 28.—The British consul at Hodeida has sent a request to his government for the dispatch of a warship to that port. His action was due to threats by the Italian vessels to bombard the town.

Miners Demand Increase, Operators a Reduction; Agreement Is Unlikely

INDIANAPOLIS, Jan. 28.—With the miners demanding an increase of 10 cents a ton on a mine run basis, and a 20 per cent increase for day labor about the mines, and the operators declaring for reductions of 10 cents a ton and a 20 per cent cut in wages paid for day labor, there is little prospect of the bituminous coal miners and operators of Indiana, Illinois, Ohio and western Pennsylvania, reaching an agreement on a wage scale, when they resume their joint conference tomorrow.

The convention of the United Mine Workers of America is expected to adjourn before the end of the week.

IN MEMORY OF OUR MARTYRED PRESIDENT

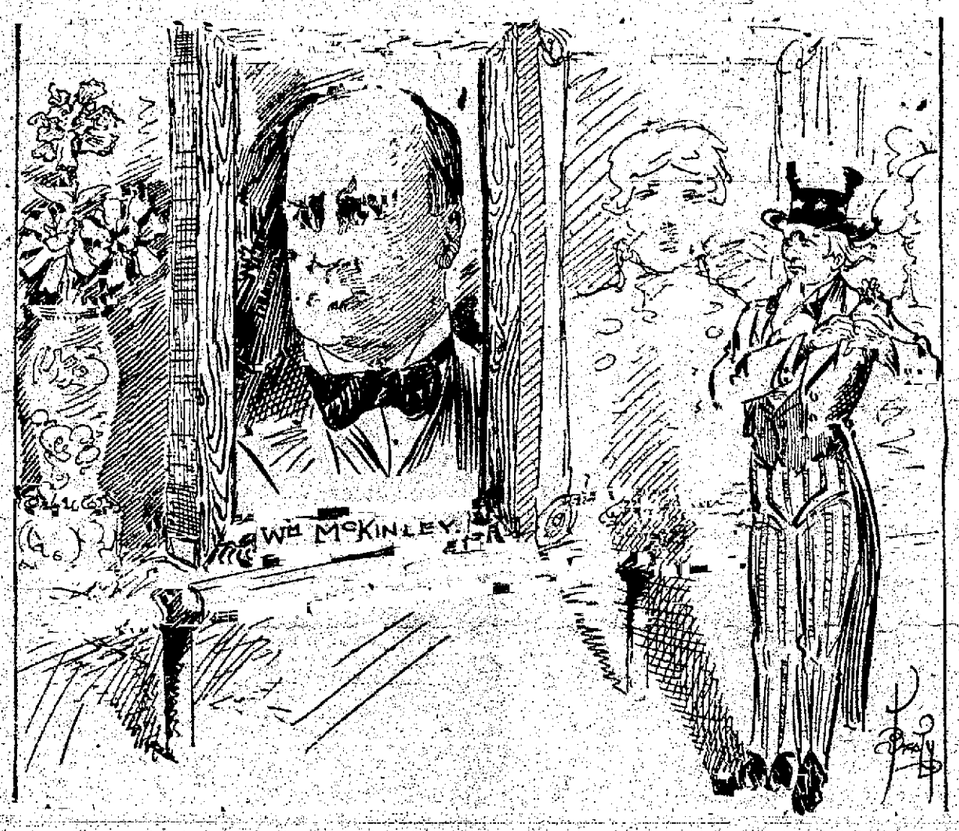

CHINESE SENATORS IN FOREIGN DRESS

Members New Body Inaugurated—Warn Manchus Not to Delay Abdication.

NANKING, Jan. 29.—The armistice that has been in operation several weeks expired today, but no definite steps have been taken for its renewal. Neither Tang Shao Yi, the representative of Yuan Shi Kai, nor Wu Ting Fang, the Republican minister of justice, expect a resumption of fighting.

Wu said in this connection:

"There is no one to fight—all are friends."

Chang Hsun, commander of the imperial troops, has his central base at Su-Chang-Fu, in the northwest part of Kiang Fu province. Under his direct command are 8,000 good fighters.

The rebels center at Lyiawu, in Inhwei province, about 100 miles from Nanking. The revolutionists number 15,000 men, eager for fighting, but not acclimated.

General Chang now occupies a special car, a point of vantage from which he directs his troops, but a significant fact is that an engine is attached to either end of the car. His retreat, however, is cut off 100 miles to the north by the cities along the railway line, which a few days ago went over to the revolution.

Expect Abdications Soon.

It is believed here that abdication will come when Yuan Shi Kai is satisfied that the Chinese troops in Pekin are sufficient in numbers to control the Manchus.

The new senate was inaugurated here yesterday. It is asserted 42 senators appeared in foreign dress. President Sun Yat Sen urged unity. He said that it was proposed by the new regime to build up, not to destroy.

At the close of the president's address there was an impressive scene, the members rising in a body and giving three cheers for the republic. The hall was handsomely decorated and a military band played popular airs familiar to the foreigners.

President Sun has sent a telegram to Yuan Shi Kai informing him that if abdication is imminent he would hold back the Republican troops for two or three days.

Trying for More Time.

PEKIN, Jan. 28.—The Pekin government is trying to secure an extension of the armistice, but Wu Ting Fang, Republican minister of justice at Shanghai, has telegraphed threatening to renew hostilities tomorrow unless abdication is accomplished. Three thousand more of Yuan Shi Kai's troops have arrived at Pekin, bringing the total up to 7,000 men.

Tieh Liang, former Tartar general at Nanking, who has been strongly opposed to Premier Yuan, has fled from Pekin, and is supposed to have gone to Tientsin.

Violence Is Increasing.

LONDON, Jan. 29.—A dispatch from Tientsin to the Exchange Telegraph company, says the imperial family met

(Continued on Page Two.)

TWO STATE CONVENTIONS BY DEMOCRATS OF IOWA

DES MOINES, Ia., Jan. 28.—Members of the Democratic state central committee gathered here today to attend a meeting tomorrow at which a temporary chairman will be selected and cities and dates chosen for the holding of the two state conventions. At the first convention, delegates to the national convention will be selected; at the second a platform adopted and candidates for state offices selected.

Sentiment among the committee seems almost equally divided between Champ Clark and Gov. Woodrow Wilson for president.

DENVER LABOR BODY DENOUNCES HAYWOOD

DENVER, Jan. 28.—William D. Haywood, former secretary of the Western Federation of Miners, who is now in Lawrence, Mass., working in the cause of the striking textile workers, was denounced by the Denver Trades and Labor assembly today as an "enemy of organized labor." The resolution attacking Haywood was adopted after evidence had been presented tending to show that Haywood had been quoted correctly in the newspapers recently when he made statements attacking the American Federation of Labor because of its withdrawal of support from the McNamaras following their plea of guilty in the Los Angeles dynamiting case. Haywood's remarks were branded in the resolution today as incendiary, and unworthy of a man connected with organized labor.

FIRE CLAIMS FOUR MEMBERS OF FAMILY

BUTLER, Pa., Jan. 28.—Four persons were burned to death or suffocated and five others are in a serious condition as the result of a fire today at the home of Curtis Hale at Claytonia, a mining town 10 miles from here. An overheated stove or the explosion of a lamp is thought to have been the cause.

The dead:

EARL MILES, son-in-law of Curtis Hale.

MRS. POLLY MILES, daughter of Curtis Hale.

MRS. BELLE HALE, wife of James Hale.

SCOTT HALE, aged 18, son of Curtis Hale.

Curtis Hale, his wife and three children sustained burns about the head and body.

Men from a nearby coal mine, assisted by neighbors, extinguished the fire, cared for the injured and recovered the charred bodies of the victims.

DES MOINES REPUBLICANS CALL CUMMINS MEETING

DES MOINES, Ia., Jan. 28.—Republicans of Des Moines and Polk county have been invited to attend a meeting tomorrow night at which a permanent organization will be organized for the purpose of devising the best means of promoting the presidential candidacy of Sen. A. B. Cummins. The call for the meeting was issued today by personal friends of Senator Cummins.

Harvey Ingham, editor of the Register and Leader, and A. L. Urick, president of the Iowa Federation of Labor, are asked to deliver short addresses.

English Lord Surprised to Find Self in Texas

EL PASO, Tex., Jan. 28.—That home rule would be the worst possible thing that could befall Ireland, is the opinion of Lord Talbot De Malahide of Dublin, and member of the British house of lords, who is touring this country and is in El Paso tonight.

"Nothing but chaos and disorder," said Lord Talbot, "could possibly result as a sequence to the establishment of such a form of government.

"The credit and resources of Ireland would be impaired and England would be powerless to render assistance."

When asked if this was his first visit to Texas, Lord Talbot said: "Texas! Is that where we are?"

FRENCH COLUMN ATTACKED

RABAT, Morocco, Jan. 28.—A French column commanded by Colonel Simon has had a severe engagement with the tribes that are in the habit of attacking the posts of the Rabat-Mequinek road. Many tribesmen were killed or injured and the French lost four killed and 15 wounded.

CHAUFFEUR KILLS RICH CALIFORNIAN

J. J. Moore, San Francisco Coal Dealer, Claimed Wife Was in Automobile

SAN FRANCISCO, Jan. 28.—J. J. Moore, wealthy clubman and coal dealer of San Francisco, who was shot last night in a revolver duel with Samuel L. Timothy, a chauffeur, near the residence of Mrs. Moore in Hillsboro, a suburb, died tonight.

The single bullet fired by Timothy, who was an employe of a wealthy neighbor of Mrs. Moore and whom the dying man accused of having been riding with the chauffeur, struck Moore in the abdomen and lodged in his back. An operation was performed at a hospital shortly after the shooting, but the probe failed to reveal the fatal bit of lead. Up to a late hour today attending physicians believed Moore had a fighting chance to recover, but he was seized with a sinking spell as night came on and died suddenly.

There is no known witnesses of the duel and the whereabouts of Mrs. Moore at the time has not been definitely revealed. She is innured in the Moore residence, which she has occupied since a sensational but unsuccessful suit last fall to divorce her husband, and has refused to see anyone but District Attorney Franklin Swartz of San Mateo county, her attorney. Swartz will not talk.

Soon after the shooting Moore made a statement to City Attorney Kirkpatrick which, as made public, follows:

Wife in Car, He Alleged.

"I have been living at the Pacific Union club in San Francisco since my separation from my wife, but have made several trips here to watch her. Last night, lying in wait near the house, I saw her in the machine with this chauffeur. I stopped the car and ordered her to get out. She refused and I opened fire."

Timothy, in jail at Redwood City, sticks to his statement that his engine failed him while he was driving past the Moore house on the country road and that a man who he believed to be a highwayman opened fire on him. Timothy's statement that he fired but one shot is borne out by the statement of Policeman Boland, who arrested him, that only one chamber of his revolver was found to have been discharged.

Timothy was employed by Moore for a month about a year ago. He is now employed by H. C. Breeden, a wealthy neighbor of Mrs. Moore. In his room above the Breeden garage were found two pictures, clipped from newspapers, of Mrs. Moore, and he carried her picture in his watch.

In an interview today Mrs. Moore denied that she had been out riding with Timothy. She fainted when she learned her husband was dead.

It is said that of late Moore and his wife had been seen in San Francisco cafes, dining in apparent amity.

Timothy in a statement today said: "I did not want to kill Moore. I only shot in self-defense as he advanced and continued to fire at me."

FEDERAL GRAND JURY ABOUT THROUGH WITH ITS INQUIRY

INDIANAPOLIS, Jan. 28.—The federal grand jury which has been investigating the dynamiting conspiracy tomorrow will begin the last week of its work. By Friday it is believed the jury will be ready to consider indictments.

Reports about the district attorney's office are that at least 30 indictments have drawn up.

District Attorney Miller said today the indictments, if any are returned, will be secret, the names of those indicted being withheld until arrests are made.

IRELAND LOOKS FOR LIVELY DAY

FEBRUARY 8 PROBABLY WILL BE RIOTOUS

Opponents of Home Rule Name Drillmasters to Instruct in Use of Arms

LONDON, Jan. 28.—Ulster now is the political storm center of the United Kingdom. Home rule has been discussed in England and Scotland by Nationalists and Unionists, but no great enthusiasm has been aroused, either for or against. In Ireland, outside of Ulster, the people are firmly convinced they are to have home rule. Ulsterites, however, are up to their eyes in fight. Several big demonstrations have been held in various parts of Ulster to protest against any change in the form of government of the country. One of the demonstrations in Belfast was of the industrial workers in Omgah, largely made up of farmers, small holders and farm laborers, who showed as strong opposition to home rule as did their city brothers. In the latter place again, the Ulsterites pledged themselves to form a provisional government if the bill is passed.

Every voter in Ulster, however, is not a Unionist. There is, in fact, a fairly large sprinkling of Nationalists. In many cases the Unionists members were only returned in the last elections by narrow majorities, the Marquis of Hamilton, for instance, winning by only 100 votes in Londonderry. One division of Belfast itself is represented by Joseph Devline, a Nationalist leader.

Predict a Lively Night.

In this district, the battle-ground of home rule for the present at least, the

(Continued on Page Two.)

PRESIDENT HAS QUIET SUNDAY IN NEW YORK

Receives Several Callers and Is Luncheon Guest of Newspaper Editor. Off for Cleveland

NEW YORK, Jan. 28.—President Taft spent Sunday quietly, most of it at the home of his brother, Henry W. Taft, and left tonight for Cleveland.

President Taft walked on Fifth avenue with his brother for about 40 minutes about church-going time this morning, and was kept busy acknowledging salutations of people who recognized him.

Callers at the Henry W. Taft home during the day included Ambassador Reid, former Lieutenant Governor Woodruff and Chairman S. S. Koenig of the Republican county committee. Secretary Hilles said politics was not discussed.

The president was a luncheon guest at Adolph Ochs, editor of the Times, and met many members of the paper's staff. Secretary Hilles was the only other guest.

After the luncheon the president took a motor trip through Central park and spent the rest of the afternoon with his brother's family. Mrs. Taft left for the west at 3 p. m., and is due to arrive in Cleveland at 11:30 o'clock tomorrow morning.

"NOT A WORD"—WILSON

Democratic Candidate for Presidential Nomination Will Not Discuss Watterson's Plan

NEW YORK, Jan. 28.—"Not a word, not a word, gentlemen," was Gov. Woodrow Wilson's reply to a group of newspaper men who met him on his arrival here tonight from Providence in the expectation that he might have something to say regarding Col. Henry Watterson's suggestion for a "court of honor" to decide whether the governor's campaign manager had authorized the solicitation of campaign funds from Thomas F. Ryan.

The governor will stop here over night and then leave for Trenton to be present when the legislature meets in the morning.

"Yes, I have read Colonel Watterson's statement in the morning papers," the governor said with a smile, "but I have nothing to say."

"But the colonel says he has the proofs," he was reminded.

"Nothing more to say," he reiterated.

Governor Wilson will leave on Thursday for a speaking tour in the south, which will include an address to the Virginia legislature at Richmond.

Surgeons Working Night and Day to Save Three Children Bitten by Dog

CHICAGO, Jan. 28.—Surgeons at the Iroquois Memorial hospital today joined in a day and night fight to save the lives of three children who were severely bitten by a dog.

The children, Laura Lathem, 8 years old; Harold Moriarty, 8 years old, and Fred Joersch, 13 years old, were attacked by the dog near their homes in South Chicago. Each suffered painful wounds, being bitten on the face, arms and legs. The Joersch boy received his injuries while attempting to rescue the Lathem girl and the Moriarty boy.

REBEL LEADERS IN ECUADOR LYNCHED

Mob Breaks Into Quito Prison and Kills Five Prominent Revolutionists

FORMER PRESIDENT A VICTIM

Gen. Eloy Alfaro Was at Head of Uprising to Place His Brother in Office

GUAYAQUIL, Ecuador, Jan. 28.—A mob today broke into the Quito penitentiary in spite of a double guard and lynched Gen. Eloy Alfaro, Flavio Alfaro, Medaro Alfaro, Ulpiano Paez and Manuel Serrano, prominent revolutionists.

With the putting to death of Gen. Eloy Alfaro, former president of Ecuador, his brother, Gen. Flavio Alfaro, former minister of war and commander-in-chief of the revolutionary forces, Gen. Medardo Alfaro, who is believed to have been a brother of the two Alfaros, and General Paez and Manuel Serrano, the leading lights in Ecuador's latest revolution, have been snuffed out.

This revolution, although it had been a long time breaking, began a few days after the sudden death on December 22 last, of President Emilio Estrada.

The first of the drastic measures taken by those who opposed the revolution was carried into effect last Thursday at Guayaquil when Gen. Pedro Montero, who was proclaimed president by the troops after the death of Estrada, was shot and beheaded by a mob that later burned his body. The shooting of Montero took place in the court room where the general had just been tried by court-martial and sentenced to 16 years' imprisonment for his connection with the revolt.

Throw Head into Flames.

The people, evidently angered at what they considered a too light sentence, rushed into the court room and after riddling Montero's body with bullets, dragged it into the open. Then they decapitated it, built a bonfire and threw into the flames the head of the man who once was so popular here in Ecuador.

Eloy Alfaro and generals Paez and Montero was captured January 22 at Guayaquil when government troops under Gen. Leonidas Plaza forced the revolutionists who held Guayaquil to capitulate. Flavio Alfaro had been wounded in a battle a few days before the fall of Guayaquil on board a steamer with a body of rebel troops.

Eloy Alfaro was proclaimed president of Ecuador by the populace in January, 1906, after he had defeated the government troops at Quito. In October of the same year he was elected provisional president by the national convention and held the office until 1911.

In that year Emilio Estrada ran for the office, with Flavio Alfaro as an opponent, and was elected by a majority of more than 100,000. Flavio Alfaro then started a revolt, and in it he was aided by President Alfaro. The charge was made that Eloy was trying to set up a dictatorship in Ecuador, and from the first the efforts to take away the presidency from Estrada met

(Continued on Page Two)

IS FIGHT TO THE FINISH BETWEEN CLARK AND FOLK

Chairman of Speaker's Campaign Committee Turn Down Plan Suggested by Ex-Governor's Manager

ST. LOUIS, Jan. 28.—Virgil Rule, chairman of Speaker Clark's campaign committee, tonight addressed a letter to Lon Sanders, campaign manager for ex-Governor Joseph W. Folk, in which he refused to appoint the two Clark supporters to meet with Folk supporters to provide for a divided delegation at the Baltimore convention. Rule called attention to the statement issued by Folk and Clark a short time ago in which they agreed to abide by the decision of the delegates of the state convention at Joplin, each declaring he would refuse to permit his name to be used as a presidential possibility if his opponent was indorsed by the delegates.

The letter was written in reply to one by Sanders in which he urged both camps to adopt William J. Bryan's idea of harmony and agree on some plan for a divided delegation at the national convention.

Sanders, commenting on Rule's letter, declared Clark's manager in rejecting Bryan advice had refused the last opportunity for peace among Missouri Democrats. He closed his remarks with the statement:

"It is now a fight to the finish."

Folk managers in commenting on the Joplin convention agreement of Folk and Clark, offer Bryan's arguments.

Bryan declared no matter who should win the instructions of the Joplin delegates the indorsement would not be worth anything to the winner because of the bitterness that would be created in the contest.

ADVERTISE IN THE BUGLE!

Have you got ennythink to sell or swap? Do you want to buy ennythink?

THEN TRY A AD WITH US

Biggest & only newspaper in this end of the Co.

Advertising rates furnished with great cheer. Sirculashion books open to nobuddy.

YOULL HAFT TO TAKE OUR WORD FOR IT

BINGVILLE BUGLE

INERGIA FATUM PARIT

BY NEWTON NEWKIRK

(Copyright, 1912, by E. A. Grozier.)

DON'T BE A TIDEWAD!

Pay up your back subscription to the Bugle & thus fill a long-felt want on our part.

WE CAN'T RUN A FIRST CLASS NEWSPAPER ON HOT AIR & COLD POTATOZE.

P. S. If we are not in leave the money with our wife next door.

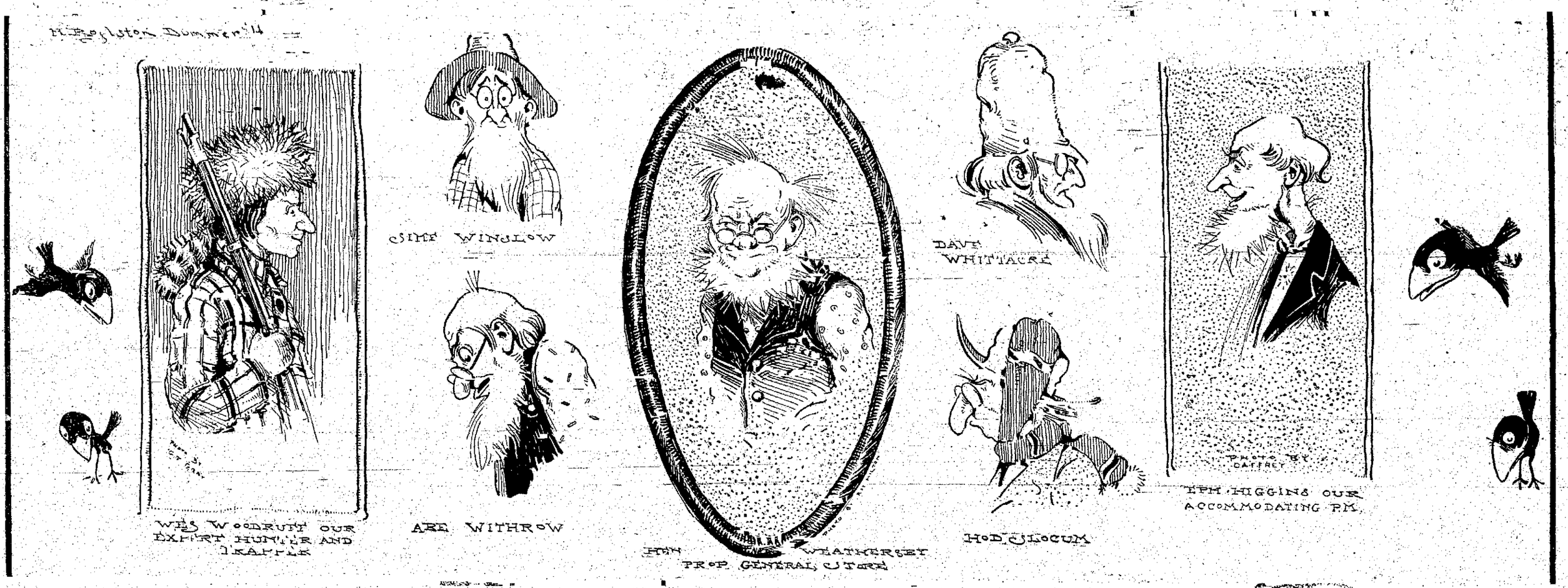

THE BINGVILLE BUGLE

The Leading Paper of the County
Bright, Breezy, Bellicose, Bustling

How doth the busy little bee
Improve each shining hour—
By gathering honey all the day
From every opening flour.

The cheapest advertising medium in the County. If you believe in advertising come and see us. For further information call on or address the editor.

EDITORIAL

We was prutty hard put to it for something to write a editorial about this week, being as we had used up about all the subjeckts we could think of, until we happened to think what a awful curse riches is. Soon as we thought of this we made up our mind to write about money—its use and abuse, and so forth, et cetera. Most people seems to think money is a blessing, but that's probably because they ain't got any more than they need theirselves. If they was rich like J. Peerpoint Morgan, or Rockerfeller, or Solomon, or Cy Hoskins, they would think different. Now you can take Cy for instants. They was a time when Cy didn't know when his next meal was a-coming. We have knowed Cy man and boy for nigh 50 years, and we can remember when he didn't have scarcely enuf clothes to cover his back. But in them days he was happy because he didn't know any better. After a while Cy began to accumulate wealth and now he is considered the richest man in Bingville. He owns 75 acres of farming land—mostly stones—and it ain't nothing for him to have three or four dollars on his person at one time. Well, is he any happier than he was when he was as poor as Job's turkey? No, not by a durn sight! He is worried to death tryin' to get more riches and can't hardly sleep at nights for fear somebuddy will take away what he hath already got. Now, if he didn't have nothing, he would have a easy conscience like Hank Dewberry, or ourself, or some other prominent citizens of Bingville as we could name. Once Cy lost a quarter which he never found, and it just fretted him about sick. He lost it somewhere between his house and the 18th of last July, and even today he never passes that spot that he don't stop to look for it.

Then you can take Peerpoint Morgan, who is almost as well off as Cy is, if we can believe what we read in the newspapers. But Morgan he ain't happy like he would be if he had less money to look after. But instead of gittin less he keeps gittin more, and this only adds to his annoyance, as you might say. We don't know how much Rockerfeller is worth, but we calkilate from what we have heard that he has enough to live on comfortable the rest of his life if he praktises economy. Yes, and there is that other chap, Carneggy. Carneggy was oncet a poor boy and very happy, but in recent years his money has begin to pile up on him until now he has so much that it is a burden and in the sundown of his life when he ought to be taking a rest his time is all took up in trying to give his wealth away. But all he can do his money sits ahead of him, and the latest report is he is afeard he will die rich. This must be horrible.

We have never been cursed with riches ourself and we calkilate that we won't be as long as we are editor of the Bingville Bugle. Anybody who desires to avoid having money pile up on 'em ought to be the editor of a first-class weekly newspaper like the Bugle and then they wouldn't be in no danger. Of course they is a great differents between having too much money and not having enuff. Now they has been a great many times in our career as editor and publisher of the Bugle that we have been down to hard pan as far as finances was concerned. While we have no hankering to be a millionaire we wouldn't object to our subscribers paying up their subscriptions so as we could keep soul and body together, as you might say, and pay for our paper and ink with which to print the Bugle with besides. We haven't been pestered much by subscribers paying up their subscriptions in the past. While we are very bizzy most of the time being as our multifarious duties keeps us on the jump from sunup till dark, we are always ready and willing to pause long enuf to receive back subscriptions. Unless we do receive some cash on account it now looks as if the Bugle would have to suspend publication until we ketch up.

Don't Be Too Soft

Everybody in Bingville thought that Ras Slocomb, who has been hunting a wife for many years, had found one when he begin to pay attention to Widow Gookins down Hardscrabble way, but it appears that now Ras has stopped a-keeping company with the widow and goes around with a air of deiection which is pitiful to witness. Mrs. Lem Brown, who visited the widow one day last week for the purpose of finding out the facts in the case, says she asked Mrs. Gookins what was wrong between her and Ras, and if she wasn't a-going to marry him as had been reported. Mrs. Gookins ups and says, "Law me! do you think I'd marry that soft thing?" This is too bad and we are sorry to hear it. We have done all we could to find a wife for Ras and have even went to the trouble of advertising for one for him in the Bugle, but it pears like he wasn't cut out for a husband. Don't be so soft, Ras.

Slipt!

& Fell From the Roof to the Woodshed & Like to of Broke His Fool Neck—That's Whot Happend to Amri Haines—Sickening Particklers Below

Amri Haines met with a most unexpected occurrence on last Tuesday afternoon and was injured by it, but not fatal and it does not look as if it would be, unless something sets in.

They was about two feet of snow on Am's house and being as the roof wasn't very strong and leaked some in places, Am took a long handled shovel and clim out the attick window until he got on top of the roof for the purpose of shoving off the snow hereinbefore mentioned. Am is a awful good climber. One night last fall when he was out coon hunting with some of the boys the dogs chased a coon up a 70 foot hemlock and blamed if Am didn't climb clean to the top of that tree and after he done it he found that the coon wasn't up the tree he had clim up at all but was up anuther tree which Am clim up later and shuk it down and the dogs killed it after it had killed one of them. We merely mention this to show what a good climber Am is.

Well, when he got up on the roof of his house he straddled along the gable until he come to the chimbley. He then held on to the chimbley with one hand and began to shove the snow off the roof with the shuvvel with the other hand. He done prutty well for a while but, bye and bye when he wasn't expecting it, coming like it did like a bolt out of a clear sky, as you might say, Am lost his holt on the chimbley and begin to slide down off the roof.

It ain't any use for us to try to describe Am's feelings while he found himself slipping down the roof to awful, if not horrible destruction. Words fail us, we say, to portray what Am felt, or even thought. When he saw that he was a goner, however, he determined to sell his life as dearly as possible, come what might, so he clenched his teeth and shut his eyes. As Am slid off the edge of the roof he almost held his breath. After falling through the air a distance of about 12 feet he lit on the roof of the woodshed, almost breaking a hole in the roof and bounced off of the woodshed roof just in time to hit his wife who was out to the woodshed to get a armfull of wood and didn't know Am was around until he struck her. She thought at first he done it a-purpose and she hailed off with a stick of stovewood and was a-going to lambaste him with it when Am explained the circumstances and thus a horrible tragedy was averted. Mrs. Haines has a vilent temper and is very quick to act in case of a emergency like that.

When Am got onto his feet and felt of hisself to see if he was all there he discovered that he was skinned up more of less and was shuk up dreadful, but so far as he could learn, no bones was broke and he was not hurt eternally as Doc Livermore hoped when he first heard of the accident. A great many Bingville people was surprised when they learnt that Am had struck his wife. Knowing her as well as they did they wondered how Am would dare to strike her and they was a good eal of talk about it until they heard the facks.

Personals

Miss Phronicia Watkins has been troubled with her corn toe of late. Phronicia purchased a new pair of shoes which aggrevated the corn. The shoes is now for sale at the same price she paid for them.

The rats has got into Hame Peters' oats bin during the past week, and Hame says they lug off more oats than would feed a horse. Hame has purchased some piren and says he will fix the rats so as they will not bother his oats. We hope he will.

Miss Sally Hoskins, who has wrote a pome for the George Washington entertainment to be give at the Town Hall next Thursday ev'g, has decided to go on the stage. If she does we perdict a bright future for her. We always did think that Sally was cut out for a actress.

Bud Hinckley, who ain't quite right in his head, has took two gals of sulphur and molasses this spring. Who can beat this for sulphur and molasses.

Mrs. Ab Skinner brought us a half dozen eggs the other day and lay'd them on our desk with her compliments. Each of the six eggs had a double yolk in it and was all layed by the same hen. Mrs. Skinner informs us that this hen always lays eggs with a double yolk in them. Settings of these eggs furnished by Mrs. Skinner.

Cy Hoskins purchased a horse last week from Aaron Jones over to Sorrow Hollow. After Cy had paid for said horse he discovered that it had the heaves and desired his money back, but Aaron refused and a lawsuit is in prospect.

Hen Weathersby, prop. of our general store, got in a new supply of gloves and mitts for next winter. Why wait? (adv)

Local Items

Sime Gookins called at this office last week and perdickted a early Spring. Sime's perdickshions don't amount to much. He perdickted a early winter and we never seen winter set in so late as it did this winter.

There was quite a fall of snow in our midst last Thursday. Residents was out with their shovels.

Subscribe for the Bugle and incidentally why don't you pay up your subscription? We get terrible sick of asking you for money. What is the use?

Hen Weathersby, prop. of our general store, has got in some gum collars for the human neck. These gum collars is the finest thing that ever a person wore and beat paper collars all holler. You don't haft to warsh them more than once a month and then you can do it with a damp rag and put the collar right on your neck again and go right on wearing it. Fifteen cents each or two for 35 cts. (adv)

Mrs. Ezra Johnson intended to visit her sister at the Co. seat last Tuesday but sprained her ankle on Monday and now she don't know when she will visit her.

Miss Emily Dewberry, sister of our heroick town constubble, Seth Dewberry, and also of our Hank Dewberry, who is retired from work, made a trip to Hardscrabble last week and purchased a new spring hat. Ain't it a little mite early for spring hats, Emily?

Mrs. Gid Smalley made Gid a gingham shirt last week and when Gid went to put it on he tore the durn thing from the tail to the neckband. Mrs. Smalley says Gid is terrible hard on shirts and has no patience when he puts one on, being if he can't get it on quick he'll tear it to thunderashion.

Jim Hendricks, our oldest inhabitant, visited this office last Thursday morning and remained all day by the stove. We would be glad to see Jim drop in if he wasn't so deef. He can't hear thunder and he is always asking questshions and you haft to holler your lungs out to make him hear the answers. By the time he left we was so hoarse we couldn't speak above a whisper.

Be Careful or You'll GET HIT!

Several folks of Bingville has been struck by **snow sliding off the rooves** of residences along Main street recently. There was our beloved pastor, Rev. Samuel Moore, who was **buried under a avalance of snow** which slid off of Cy Hoskins' roof and had his **stovepipe hat mashed flatter than a pancake.**

Don't let that happen to you. Let me shovel the snow off of your roof for you. **I will do it at a price that seems reasonable** to me. I have a long-handled shovel wich Bill Hepburn made me a-purpose for shoveling snow off of rooves and I will be glad to have the job of shoveling yours.

I also have a lot of rope with which to tie myself on the roof, and as I won't **fall off and break my neck,** so you needn't worry. A great many people think that **I am awful brave** to venture up on a high roof unaided and alone, but that's what I'm here for.

Don't go and wait until the snow slides off of your roof some morning when you ain't looking and **hits you a belt on the head that makes you see stars.**

Have me shovel it off. You will find me in **Hen Weathersby's store,** or some place where we can make arrangements regarding price & Etc. **Yours for snow shoveling off of rooves,**

Bingville. **SIMON WATKINS.**

It's Too Early for Hens

to begin to set, **BUT** I desire to call the attention of the public to the fackt that **I expect to have several settings of Plymouth Rock Eggs to sell** in a couple of months or so and if I do **I will part with these eggs** at whatever they are worth to me, and no questions asked. Them as has seen my Plymouth Rock Chickens knows what **I am talking about** and them as hasn't better do so at once. As I say, **this is a little mite early to talk about hens setting,** but it ain't too early to engage a setting of these eggs **before they are laid.** If you purchase a setting of these eggs now you won't regret it as long as you live. They usually **all hatch out** into chickens, but **some of 'em sometimes hatches out into roosters,** but what's the difference? Some people would as leave have roosters as chickens. **I put a setting of thirteen of these eggs under one hen last spring and they all hatched out** but 11, and them would have hatched out if the fool hen hadn't of left her nest and **got ketched by a weasel.** Don't put off buying these eggs until they are hatched, because **then you would have to pay more for them than you would sooner.**

Yours for eggs,

Bingville. **DEACON ANDREWS.**

Our Own Jewelry

We manufacture not a little jewelry right here in our own shop. In this way we are able to offer you designs that are absolutely without duplicate, and which combine both artistic merit with the charm of a genuine hand-wrought article. Of particular attractiveness are our rings, pins, necklaces, pendants and the like, in many unique and original designs.

The Johnson Jewelry Company

GOOD TEETH GOOD DIGESTION

Chew your food slowly; chew it well. Our teeth are like good tools, and each one should be in its place. A child with bad teeth does not grow as strong and healthy as one with good, well-cared-for teeth.

Let us tell you about them.

DR. FLEMING
Over the Busy Corner.

We still have a big stock of unredeemed goods of all descriptions, at lowest possible prices, and we are here to stay, and guarantee every article and stand behind it.

M. K. Myers
Licensed Loan Office
27-29 E. HUERFANO
We Loan Money on All Valuables
Business Transactions Confidential
ESTABLISHED 1892

CURLEY SEEKS SITE FOR FLYNN CONTEST

SALT LAKE CITY, Jan. 28.—Jack Curley, manager of Jim Flynn, and promoter of the fight for the heavyweight championship between Flynn and Jack Johnson, is in Salt Lake City making preliminary arrangements for the battle.

Curley said tonight that no site for the fight had been selected and that the date had not been definitely settled. There is a possibility that the fight may go to New Mexico, in the event that no acceptable proposition is forthcoming from Nevada towns.

Curley expects to hold a conference tomorrow with local men interested with him in promoting the fight. He also may confer with representatives of Nevada towns that are after the fight. He will leave Salt Lake City tomorrow night for Nevada in a special car that will be furnished him by one of the railroads, and will investigate propositions submitted by the Nevada towns. He says there are five or six towns in the state that are anxious to be selected.

He said that there is no opposition in Nevada to holding the fight in that state and all reports of such opposition have been found to be untrue.

After he has completed his business in Nevada he will go to San Francisco.

HEAD U. P. RY. IN DENVER TO DISCUSS UNION DEPOT

DENVER, Jan. 28.—A. L. Mohler, president of the Union Pacific Railroad company, arrived here today from Ogden. Tomorrow he will hold a conference here with Mayor Speer of Denver, and also representatives of other roads, concerning plans for a new union depot for Denver.

Champagne has slightly more than 12 per cent of alcohol.

Protect Yourself!
AT FOUNTAINS, HOTELS, OR ELSEWHERE
Get the
Original and Genuine
HORLICK'S
MALTED MILK
"Others are Imitations"
The Food Drink for All Ages
RICH MILK, MALT GRAIN EXTRACT, IN POWDER
Not in any Milk Trust
Insist on "HORLICK'S"
Take a package home

LOWER TEMPERATURES LAST PART OF WEEK

WASHINGTON, Jan. 28.—A marked rise in temperature will overspread the eastern states tomorrow, according to the weekly weather forecast issued tonight by the weather bureau, and moderate temperatures will prevail over the eastern half of the country during the greater part of the coming week.

"Over the middle west, the northwest and on the Pacific slope," the bulletin says, "normal temperatures will prevail until near the close of the week when a change to decidedly lower temperatures will overspread these regions. This cold wave will appear in the northwestern states on Friday and Saturday whence it will advance eastward and southward over practically all districts east of the Rocky mountains.

"A disturbance that now covers the southwest will advance to the eastern states on Monday and be attended by snows in northern and rains in middle and southern states east of the Mississippi valley.

"The next general storm to cross the country will appear in the far west on Tuesday and Wednesday, cross the middle west about Thursday or Friday and the eastern states near the close of the week; it will be attended by general snows in northern and rains in southern districts."

EDISON CENTRAL FIGURE AT ANNUAL CEMENT SHOW

NEW YORK, Jan. 28.—Thomas A. Edison will be the most prominent exhibitor at New York's annual cement show, which will be opened tomorrow night at Madison Square garden and continue for a week.

The cement show will give the general public its first opportunity to view the wonderful results attained by Mr. Edison's experiments with cements and moulds, of which so much has been printed in the last two years. The exhibits in which the electrical wizard takes the most pride are the music boxes and music cabinets he has made of cement that are the exact replicas of high priced articles of polished mahogany.

Edward Hugar, president of the exposition, predicts it will surpass any previous shows in every way. The exhibits will cover a much wider field than ever before, and will show the latest successful results of experiments with the mixture of limestone and slag that was once considered useless for any other purpose than making sidewalks.

A number of the really big things that have been done with cement can only be illustrated by models and photographs, but there is one invention that will be placed on exhibition that is certain to attract a good deal of attention. It is called the "concrete gun" and is a compressed air machine, made in the form of a small cannon, to be used in plastering and applying thin coats of concrete to walks, floors, sidewalks and similar other flat surfaces. The operator is able to stand in one spot and spread the mixture over a surface within a 15-foot radius.

REBEL LEADERS

(Continued From Page One.)

with reverses. Estrada's forces frequently were victorious, and with public opinion against the revolt, Eloy Alfaro resigned in August, and later, he and Flavio departed for Panama. Estrada was then inducted into office and retained the chief executiveship until his death last December.

Montero Acted for Alfaros.

The Alfaros and their followers had not been idle during Estrada's tenure of office, and frequently threats of their intention to start a revolution were heard. When Estrada died, General Montero, a trusted lieutenant of the Alfaros, had himself proclaimed president by the radicals and the troops in Guayaquil. Montero at the same time was commander of the military in the Guayaquil district.

He formed a provisional ministry and the new government signed an act to ignore the constitutional administration at Quito. It is said that Montero was to hold the presidency until the return of Flavio Alfaro from Panama and turn over the government to him. Flavio departed for Guayaquil almost immediately and was followed shortly by Eloy Alfaro. Gen. Leonidas Plaza was the favored candidate for the presidency of the Quito government.

Severe fighting followed the outbreak of the new revolt and the United States sent the gunboat Yorktown to Ecuadorian waters to protect American interests. The fighting continued with varying success until January 19, when the rebels suffered a severe defeat northeast of Guayaquil.

Eloy Alfaro and Generals Montero and Paez were found in hiding and were only saved from death by the intervention of Gen. Julio Andrade of the government forces. Later they were taken to the Quito penitentiary.

FOUR WELL KNOWN PEOPLE ARE CLAIMED BY DEATH

PHILADELPHIA, Jan. 28.—The Rev. Charles Stanley Albert, editor of the Sunday school publication of the general synod of the Lutheran church died today at his home here after a short illness.

INDIANAPOLIS, Jan. 28.—William Lochren for many years judge of the United States district court, is dead at his home here. Mr. Lochren was 80 years old and a native of Ireland. He was appointed commissioner of pensions by President Cleveland.

NEW ORLEANS, Jan. 28.—Armand Capdeville, 60 years old, formerly editor of the Daily Bee, a newspaper printed in French, died of apoplexy this morning. He was a knight of the Legion of Honor.

LOS ANGELES, Jan. 28.—George W. McCaskey, general passenger agent in Los Angeles of the Northern Pacific railway, died of apoplexy at his home today.

Monday and Tuesday
2 Big Days

Our Big Semi-Annual Clearance Sale

Bargains in our Men's Suits and Overcoats

$40.00 to $27.50 Suits
$18.75
$25.00 to $22.50 Suits
$15.00
$20.00 and $18.00 Suits
$12.00
$16.50 and $15.00 Suits
$9.75

Corresponding values in Men's Overcoats, Topcoats and Raincoats.

BOYS' SUITS 1/3 OFF

Every department in the store has a saving to offer you.

Robbins
ON THE CORNER

WOLTER TO ELECTRIC CHAIR THIS MORNING

OSSINING, N. Y., Jan. 29.—Albert W. Wolter, the youth who murdered Ruth Wheeler and burned her body in New York nearly two years ago, will be executed at Sing Sing prison before daylight this (Monday) morning.

The visit of Wolter's aged parents, who came from New York during the afternoon, was affecting, but the doomed youth went through it without emotion. The mother collapsed in her son's arms when she met him. After his parents left, the youth said:

"Poor old mother! How sorry I feel for her, and dad, too. I don't mind going to the electric chair, but it's terrible on them. I will be glad when it's all over."

The crime for which Wolter is to pay the penalty was one which shocked the country when the charred and dismembered body of Ruth Wheeler was found on a fire escape of Wolter's east side apartment in New York city.

The girl, who was trying to help support a widowed mother, went to Wolter's rooms in answer to the advertisement of "stenographers wanted." She was terribly mistreated and strangled to death on March 24, 1910.

Wolter sent word to Warden Kennedy late tonight that a statement would be placed in that official's hands when the murderer left his cell to go to the death chair. Warden Kennedy said he had no hint as to whether the statement would be a repetition of the protestation of innocence or a confession.

In a statement sent to the governor recently, Wolter repeated the explanation which the jury discredited at his trial, to the effect that another man who had roomed with him had committed the murder. The police were never able to find any trace of such a character as Wolter tried to describe, and his description was so broken down in the cross-examination that the subject was regarded as mythical.

MAY DROP 16 OR 18

(Continued From Page One)

brigade; Fort McPherson, Atlanta, Ga.—of great strategic value with reference to the south Atlantic and gulf coasts; Fort Sam Houston, Tex.—the best strategic position for the southern frontier; Fort Lawton, near Seattle, Wash. and Vancouver barracks, Washington, near Portland, and the Presidios of San Francisco and Monterey, Cal., one or both of which may be included in the California strategic group.

Next comes a process of heavy elimination, for it is held that probably one only of the following posts should be retained:

Benjamin Harrison, Indiana; Columbus barracks, Ohio; Fort Sheridan, Illinois; Fort Des Moines, Iowa; Crook, Nebraska; Omaha, Nebraska; Leavenworth, Kansas; Tyler, Kansas; Snelling, Minnesota; Jefferson barracks, Missouri.

Snelling and Jefferson barracks might be retained if it were decided to make them stations of all arms. Riley might serve as a suitable station for a cavalry brigade.

Recommended for Retention.

Four posts recommended for retention are: Fort Sill, Oklahoma—peculiarly adapted for use as a school of artillery and musketry fire; Forts Bliss, Texas and Huachuca, Arizona—needed as a cavalry outposts for some time on the southern border, and Fort Myer, Virginia—where it probably will be necessary to retain a small garrison near the national capital for escort duty and other ceremonial purposes.

The report says that succeeding secretaries of war have been hampered in getting rid of useless and expensive posts by local and political influences. It is asserted that no less than $30,000,000 has been spent on such posts in the last 10 years, and every dollar so expended became an argument against their abandonment.

"Doubtless this argument will be used again to prevent the concentration desired by the present secretary of war," the report continues, "and unless approached in the spirit of the great business corporation which ruthlessly tears down a six-story building no longer suited to its needs, to erect a 20-story building found necessary, the present movement for efficient and economically administered forts will fail as have preceding efforts."

Interests Clamoring for Senate to Hear Them on Steel Bill

WASHINGTON, Jan. 28.—The Democratic steel bill probably will pass the house tomorrow. Majority leaders claim to have assurances that it will have the support of the Republican progressives in the senate.

Senator Penrose, chairman of the senate finance committee, is being bombarded with proposals for hearing from interests which claim they had no opportunity before the ways and means committee of the house. Whether the senate progressives will endeavor to line up with the Democrats and shut off hearings, has not been developed. Democratic Leader Underwood and his supporters express satisfaction with the situation and hope to get before the president, before the campaign begins, revisions of the chemical, sugar, cotton, wool and agricultural bills.

Republican leaders in the house feel confident that revision bills not based on a report of the tariff board, will be vetoed. Representatives Payne, McCall and Dalzell have had a conference with President Taft on the subject and they look forward to such a result.

The passing of the steel bill from the house to the senate will give a two weeks' intermission in Mr. Underwood's tariff program and the time will be devoted to other measures.

The pension appropriation bill, carrying about $152,000,000, will be reported Tuesday. It proposes to effect a saving of $250,000 by abolishing 17 pension offices in various cities. A fight is expected on that feature. The fortifications bill follow the pension bill.

The Democrats will caucus tomorrow night on the $16,000,000 public buildings bill. Chairman Fitzgerald of the appropriation committee, Leader Underwood and Speaker Clark oppose it in the interest of economy, and because, they say, it is impossible for the government's architects to undertake any new work for two years.

The division of opinion among the Democrats over the proposed investigation of the money trust, is expected to enliven the caucus. Chairman Henry of the rules committee, is pressing for the investigation, against the wishes of Mr. Underwood.

Pending the steel bill's arrival in the senate the proposed arbitration treaties with England and France will be discussed and Senator Lodge on Tuesday will ask the senate to set a time for the end of the debate. Friends of the treaties say a canvass of the senate seems to insure their passage, with acceptable amendments.

There is talk of a senate Democratic caucus on the direct popular election of senators. The matter still is in conference with the house.

IRELAND LOOKS

(Continued From Page One)

government and Nationalists soon are to hold a meeting. Winston Spencer Churchill, first lord of the admiralty, is to be spokesman for the government for home rule, and he is to be accompanied by John Redmond, the Irish Nationalist leader, and by other Irish politicians. The date selected for the meeting is February 8, and Unionists and Nationalists of Belfast are predicting a lively night, no matter where the meeting is held. Elaborate police precautions will be taken for the protection of Mr. Churchill. Should he be joined by Mr. Redmond in the drive from the residence where he is to be a guest to the place of meeting with Mr. Redmond's usual escort of Nationalists, there is almost certain to be rioting.

Except for a visit of Lloyd-George, chancellor of the exchequer in 1906, and another by Mr. Birrell, chief secretary for Ireland in 1907, no Liberal statesman has spoken in Belfast in 18 years, and when Mr. Churchill and Mr. Redmond address the meeting it will be the first time a Liberal cabinet minister and a Nationalist leader have spoken from the same platform in the city.

Unionists are organizing a counter demonstration but the first lord of the admiralty, in advocating a policy which his father with equal vehemence denounced, will be the center of attraction. It will be an intense moment in the interesting life of Mr. Churchill.

Another Demonstration April 9.

Andrew Bonar Law, the Unionists leader, will go to Belfast on Tuesday, April 9, to reply to Mr. Churchill, and there will be another demonstration, so that Belfast has a lively time ahead.

The announced determination to fight, rather than accept home rule, is taking the form of organization in Ulster. One reads in the Unionists papers of the appointment of drill masters to instruct the members of the 4,300 Orange lodges in the use of arms, and William Moore, member of parliament, has taken the lead in offering the use of land for drilling purposes and announcing that as justice of the peace, he would give trustworthy persons the necessary permission to drill. Under the bill of rights, he declared protestants could not be prevented from carrying the arms, and drilling could be carried on under licenses from the justices.

The Irish Unionists have taken the old city hall, Belfast, for their headquarters, and they say this will be the home of the provisional government should home rule become an accomplished fact.

The next Unionists demonstration will be held in Belfast on February 1. It is being organized by Presbyterians of Ireland, and it promises to be even more largely attended than its predecessors. Invitations have been accepted by leading Presbyterians from all parts of the country for a convention on that day and here the formal protest against the bill will be made.

Sets Forth Objections.

The objections of Ulster have been set forth by Rt. Hon. Thomas Sinclair, one of the leading merchants of Belfast, a former Liberal who left that party upon the introduction of Mr. Gladstone's first home rule bill in 1886 and since a leader of the antihome rulers.

"There are many objections to the measure," he said, "but among the chief is that it would lessen the status of the citizenship of Ulster men. Under the union they had the same service status as a resident of England, the same control of local affairs, the same representation in parliament and enjoyed the benefits of its legislation. To deprive them of this would be an unwarrantable degradation of their citizenship, and especially as their forefathers were sent to Ulster 300 years ago by the state for the purpose of assisting, by their habits of industry and their loyalty, to hold Ireland for the British nation.

"There is no doubt," he added, "that civil strife and disorder would follow the establishment of home rule, and would plunge industry and commerce into serious disturbances. The same result would be produced by the insolvency of a home rule government, for the resources of Ireland would fall several million below the sum necessary to run the government, and it was scarcely conceivable that England would make up the deficiency."

Then there is the religious aspect of the case. Ulster Unionists consider that safeguards against Nationalists injustice would not be worth the paper they were written on.

"Unionist legislation," Sir Thomas continued, "has advanced the prosperity of Ireland by leaps and bounds, as evidenced by the trade figures, which reached in exports and imports in 1910, the sum of $650,000,000—probably the greatest per capita of any country in Europe. Home rule would set this prosperity back, if it did not entirely ruin industries which Ireland had to thank for her present increasingly happy position."

Baby's Voice

Every woman's heart responds to the charm and sweetness of baby's voice, because nature intended her for motherhood. But even the loving nature of a mother shrinks from the ordeal because such a time is regarded as a period of suffering and danger. Women who use Mother's Friend are saved much discomfort and suffering, and their systems, being thoroughly prepared by this great remedy, are in a healthy condition to meet the time with the least possible suffering and danger. Mother's Friend is recommended only for the relief and comfort of expectant mothers; it is in no sense a remedy for various ills, but its many years of success, and the thousands of endorsements received from women who have used it are a guarantee of the benefit to be derived from its use. This remedy does not accomplish wonders but simply assists nature to perfect its work. Mother's Friend allays nausea, prevents caking of the breasts, and in every way contributes to strong, healthy motherhood. Mother's Friend is sold at drug stores. Write for our free book for expectant mothers.

Mother's Friend

BRADFIELD REGULATOR CO., Atlanta, Ga.

Children Cry
FOR FLETCHER'S
CASTORIA

Children Cry
FOR FLETCHER'S
CASTORIA
Children Cry
FOR FLETCHER'S
CASTORIA

CHINESE SENATORS

(Continued From Page One.)

at the palace in Pekin on Sunday to consider the question of abdication. Yuan Shi Kai has consented to the convening of the national assembly either at Hankow or Tientsin.

According to the Daily Telegraph's Pekin correspondent, President Sun Yat Sen has sent a note to the powers, through the Nanking legations stigmatizing Yuan Shi Kai as the champion of the Manchus and accusing him of repudiating his pledges and agreements and of intriguing to secure the dictatorship.

The president says the Republicans have not changed their terms, but will insist upon a guarantee that Premier Yuan Shi Kai will work solely for sound republican government.

Bombs and revolver outrages are increasing in Pekin, Tientsin and Mukden. There have been 32 of those in Mukden in the last five days.

COLORADO AND SOUTHERN
WINTER TRIPS to SUMMER CLIMES

Are You Going to Take a Trip This Winter?

Let us send you a copy of our beautifully illustrated folder

"SUMMIT TO THE SEA"

It will tell you graphically about the delightful resort places along the Mexican Gulf Coast; of the attractive resort places in the interior of Texas; about Mexico, Florida and Cuba.

ROUND TRIP RATES

to the southern and southeastern resorts for the season of 1911 and 1912; all very attractive. Let us plan a trip south for you and give you an estimate of the expense.

T. E. FISHER,
General Passenger Agent
Colorado & Southern Ry.,
Denver, Colorado.

What Do You Think of W. R. Hearst?

Do you think he is all bad, half and half, or all good? Don't answer that, not even to yourself, before you have read the story about William Randolph Hearst in Pearson's Magazine for February. Look at the things he really has done for you, for which other people are getting credit. See whether you think he is a presidential possibility. Read what he thinks about some things which will be talked about from now until a president is elected. You ought to know what every presidential possibility thinks about these things. They concern your daily prosperity a great deal, and are vital to your future prosperity. And then you'll know whether you are for or against Hearst. But don't decide until after you have read this story.

In the same issue of this magazine, O. C. Barber, "The Match King," explains what the present method of financing railroads means to every family in the land. James Creelman tells about the plot against cheap sugar; Richard Barry gives the third instalment of the wonderful story of "The Four Hundred"—the real story of "high society." Anthony Partridge continues "The Court of St. Simon," the greatest novel of mystery of the year. And besides, there are seven splendid complete stories.

Pearson's
Magazine for February

Only One "BROMO QUININE," that is
Laxative Bromo Quinine
Cures a Cold in One Day, Grip in 2 Days
E. W. Grove
25c

You'll Find the Latest Styles Here

Don't Forget Gorton's

Come to Gorton's for 1912 Styles

For your spring clothes are all ready for you: Suits, Hats, Shirts and Neckwear. Only the latest advance spring styles are displayed here; better look them over and see the difference between 1912 and 1911 styles. You'll find the prices very reasonable. Suits $18 to $30, Shirts $1 to $3, Hats $3 to $6, Neckwear 50c to $1.50.

Money Cheerfully Refunded.

Gorton's (Correct Clothes for Men) 113 East Pikes Peak

Specialists in good clothes; and nothing else.

FURNITURE AND HOUSEFURNISHINGS Cash or Credit

The Peerless

20½ N. Tejon. Opp. North Park

Try the Edge With Your Finger!

Examine a collar fresh from our laundry. Notice its clear, white color, its even, elastic stiffness; its smooth, velvet-like domestic finish and its perfect shape.

Then test the top edge by running your finger up over it. Notice the smooth, also even given it. Nothing there to rub, dig or irritate your neck.

This test will prove the value of our service. Make it. Send us a trial bundle and apply the test.

Phone call brings our wagon.

The Pearl Laundry Co., Inc.

PHONE MAIN 1085

"WE BURN THE BLACK"

There is economy and satisfaction in using our thoroughly screened coals.

—Telephone 46—

THE EL PASO ICE & COAL CO.

Lot Bargains

Cascade Ave. Lots, Tejon Street Lots, Nevada Ave. Lots, at Reduced Prices.

The North End Land Co.

10 Gazette Building.

D. V. DONALDSON, Pres.

LARGE ORDERS FOR STEEL

Price of Wire Products Advances $1 a Ton—Commercial Buildings and Manufacturing Plants Active

NEW YORK, Jan. 28.—The principal features of interest in the steel trade last week were the issuance of larger orders of rails and bridges by the railroads in advance of $1 a ton in the price of wire products, and signals of greater activities in structural contracts covering commercial buildings and manufacturing plants.

The rail contracts aggregated about 212,000 tons, including about 150,000 tons for the Pennsylvania lines, nearly 24,000 tons for the Erie and 23,000 tons for the Delaware, Lackawanna and Western.

Contracts for fabricated steel closed during the week aggregated 25,000 tons, making the total for the month of January 110,000 tons. The principal bridge contracts were 3,500 tons for the Southern, 3,000 tons for the Delaware and Hudson.

The largest building contract was 3,500 tons for the Dime Savings bank of Detroit.

The United States government awarded contracts for 15,000 tons of armor plate for the battleships Nevada and Oklahoma. The American-Hawaiian Steamship company is about to place orders for five more vessels, which will require 15,000 tons of plates. The Ohlstburg Steamship company placed orders for two boats requiring 7,500 tons of plates to be rolled at Pittsburg.

The telephone is now used for railroad purposes on 37,000 miles of line.

DR. MURPHY SAYS

An article of merchandise, without a trade mark, is like a mule without pride of ancestry or hope of posterity.

And an improperly fitted pair of glasses is like a lost diamond—a never ending source of worriment. Moral: Get the kind that fit—glasses—I mean.

Mine are guaranteed. 325 Burns Blk.

CYANIDE TREATMENT AT PORTLAND MILL

First Unit Just Installed and Second Under Way—Change to Cost $100,000

The first unit of the cyanide process, which is being substituted for the chlorination treatment at the Colorado City mill of the Portland Gold Mining company, has just been installed and work on the second unit, which will complete the system, has been started. The entire cost of changing the method of treatment of the ore will be $100,000 and will bring the total cost of the mill to approximately $1,000,000. According to the present plans the new system will be in full operation by July 1.

At present the first unit is being operated at about half capacity in order to adjust it and make the required changes. It is said that it will be running full capacity in about two weeks.

The present chlorine plant has a capacity of 350 tons. When the two units of the new plant, with their combined capacity of 400 tons are installed, the mill will keep in reserve part of the old machinery so that a chlorine unit, capable of handling 150 tons, will be ready for use at any time. This will not be operated, however, unless ore is received for which this treatment is especially adapted.

The cyanide plant will be for the same ore that is now being treated—high-grade rock from Cripple Creek. The cyanide tailings plant at Colorado City, installed about five years ago, will continue to handle the big tailings dump of the mill left over from the chlorination treatment. Since the cyanide process leaves little gold in the rock, there will be no tailings to clean from the reconstructed plant.

When both units of the cyanide process have been installed in the Colorado City mill, the company will handle 400 tons of high-grade ore at Colorado City, 400 tons of low-grade ore at the mill in Victor and 250 tons of tailings at the small mill in Colorado City, a total of more than 30,000 tons of ore a month.

SPRINGS MAY SECURE DEMOCRATIC CONVENTION

There is every indication that Colorado Springs will get one of the Democratic conventions to be held this year.

The Democratic committee of 50, appointed Saturday by the standing committee on conventions and entertainment of the Chamber of Commerce, will hold its first meeting at the Chamber of Commerce this afternoon at 4 o'clock, at which time it will decide upon a campaign of action.

It is pointed out that Colorado Springs has not had a Democratic state convention in the last 14 years, and the feeling in many sections of the state seems to be that this city should have one of the meetings this year. Colorado Springs Democrats are of the opinion that their efforts to secure the convention will receive cooperation from Denver. Pueblo was made the convention city several years ago, while Grand Junction also has entertained the gathering.

While indications are believed to be extremely favorable for the selection of Colorado Springs this year, it is pointed out that the special committee will have no little work to do. If successful the convention will be held here probably early in May, several weeks before the national gathering in Baltimore the latter part of June. About 1,100 delegates will be in attendance at the state convention, according to present estimates.

REMARRIED TO CELEBRATE TWENTIETH ANNIVERSARY

To be remarried on their anniversary after 20 years of wedded life was the experience of Mr. and Mrs. Arthur D. W. Holman of 427 East St. Vrain street Saturday evening. It was their "china wedding" celebrated in an original and interesting manner.

Mr. and Mrs. Holman were married in this city 20 years ago by the Rev. J. P. Lucas, and the ceremony Saturday was performed by the Rev. S. E. Brewster. The "bride of 20 years ago" carried a bouquet of bridal roses and wore the same gown she wore the day she was first married.

M. A. Skinner, who was best man at the wedding in 1892, was present in the same capacity Saturday. In detail, the service was carried out in nearly the same manner as the original wedding.

The following guests, some of whom were witnesses at the wedding 20 years ago, were present: The Rev. and Mrs. S. E. Brewster, Mr. and Mrs. I. J. Sunderlin, Mr. and Mrs. E. A. Sunderlin, Mr. and Mrs. Charles J. Bijkert, Mr. and Mrs. E. W. Stivers, Mr. and Mrs. Maccarree, Mr. and Mrs. M. A. Skinner, Mr. and Mrs. J. R. Ellis, Mr. and Mrs. F. M. Young, Mr. and Mrs. H. Young, Mr. and Mrs. W. W. Campbell, Mrs. Lord Fairley, Mrs. Fingel, Mrs. Newell, Mrs. Rudd, Mrs. Vackman, Mrs. Phelps, Mrs. Honnan, Miss E. Sixt, Miss Mary Sixt, Miss Loud, Mrs. Eva Shannon, Miss Hosman, Harry Holman, Newton Holman and C. E. Perry.

THE INVESTIGATIONS OF FOREIGN MISSIONS

Pastor Russell, Gen. W. B. Hall and Others Reach Singapore—Call Place Most Cosmopolitan City

SINGAPORE, Jan. 22.—Pastor Russell's text for today was "Of a truth I perceive that God is no respecter of persons: but in every nation he that feareth him and worketh righteousness is accepted of him." (Acts x. 34, 35.) A report of his address follows:

Never before have I seen so cosmopolitan a city as Singapore. The swarms of Chinese, Malays, Hindoos, Javanese, Siamese, Singhalese, Burmese, Afghans, Mohrans, Parsees and many other nationalities are here interspersed by representatives of practically every nation in the world. Henceforth New York city must in my mind take second place as regards cosmopolitan population. Of all these commingled peoples only a few of whom know of wisdom, or in any wise acknowledge the only true God, and Jesus Christ whom Jehovah sent, "filts my heart, and my head" as well. My heart inquires respecting God's provision for the three-fourths of humanity who have never heard of him and the salvation which he has provided in Christ.

We recognize the clear statements of the apostle that "Without faith it is impossible to please God." (Heb. xi. 6); and "How shall they believe in him of whom they have not heard?" (Rom. x. 14) and also the commission, "This gospel of the kingdom shall be preached in all the world for a witness, and then shall the end come" (Matt. xxiv. 14). Properly enough we ask, what kind of an end is coming, and what will it mean to the 1,250 millions who know not God and to the thousands of millions of their ancestors similarly ignorant of him?

Tried and Found Wanting

A considerable class of very good people by their creeds tell us that if God had foreordained the heathen to salvation he would have seen to it that the gospel would be preached to them; and that their not hearing the gospel signifies that God "passed them by" and "conclude" that the "elect" are to be found only amongst those who have been favored of God and who accept that favor and are "sanctified by the truth" and "made meet for the inheritance of the saints in light." (Col. i. 12.

Another class of people by their creeds, which no longer truly represent them, tell us that they believe as above only that they add another condition namely, that the elect, in order to be of the "elect," must be brought to a knowledge of water baptism—complete immersion, and must see this teaching.

Another theory held denies that there is any "election" in respect to the matter, and denies that any particular amount of water is necessary, although it does recommend a little. This theory secures God's love for the heathen, but says that he made faith in Jesus' sacrificial death a condition of salvation and that the responsibility for the heathen's not knowing, and consequently their going to eternal torment, rests with Christians themselves. They say that God did his part in providing the savior and that the carrying of this knowledge is wholly dependent upon Christians. One would think that with this few Christians would be able to sleep a single night after once assenting to such a responsibility and realizing how little they have done or have been able to do to meet the responsibility.

Some dear people, holding the views last mentioned, have started a "Men and Religion Forward Movement." They propose to use about two million dollars in starting the movement and thereby to collect a fund of thirty million dollars (six million pounds). Dear people! How I love them for their zeal, even though it be as the apostle said—"not according to knowledge." (Rom. x. 2.)

If they could stand in Singapore's streets and journey with us a little the eyes of their understanding would be opened. They would begin to figure out that the sum they expect to figure in converting the world is little over half a penny per soul! They must indeed think the heathen cheap when they reflect that the estimates on the work of the Rev. Billy Sunday a year after his meetings show a cost of about $600 per soul, with doubts entertained respecting the saintship of even these. The United States government statistics show that a century ago the heathens numbered six hundred millions and that today the number is double that, namely, twelve hundred millions.

A Better Hope Found

Some, repudiating the creeds of the past as no longer tenable, fault the Bible with being the basis for those creeds and throw it away with the creeds. These are becoming agnostics, higher critics, evolutionists, spiritists, etc. And because of their worldly wisdom and social standing these higher critics are rapidly undermining all faith in the Bible as an inspired message from God to his people. They are adrift, some sailing in one direction and some in another; they have lost their chart of the ages and the compass of divine truth in the depths of the sea of human wisdom, which, from the divine standpoint, is declared to be foolishness. Let us not take their course.

Let us, on the contrary, declare that the difficulty with the creeds of the past has been that they divided up the word of God amongst them, and that each creed has a certain amount of

A Strange Story

Argyle, Mich.—Mrs. Wm. H. Carson, in a letter from Argyle, says: "I was almost wild with pain in my head, and other severe pains, due to womanly troubles. Cardui gave me great relief at once. Further use of Cardui raised me from my bed of agony. Cardui saved my life and I can't be thankful enough for what it did for me." Whether seriously sick, or simply ailing, take Cardui, the woman's tonic. As a general tonic for women, to improve the appetite and build up the constitution, Cardui is in a class by itself. Those who have used it say it does the work: it relieves, it cures. Try it. Your druggist has it.

At The Theater

THE FORTUNE HUNTER RETURNS

The Fortune Hunter, Messrs. Cohan & Harris' [illegible] delicious comedy, [illegible] will play [illegible] night at the Opera House [illegible] February 5. Fred [illegible] Barnes, last seen [illegible] Pegram, who [illegible] business [illegible] heads the cast of [illegible]

The old phrase [illegible] daughter [illegible] the building [illegible] actor, is played by [illegible] veteran actor of character parts. The girl this season they have been looking for everything. No better selection perhaps could be secured to display the exceptional talents of these people. Frank Hoffman, who wrote the piece, has drilled and rehearsed everyone of the company with scenes that give ample opportunity for [illegible] Howard T. Webster, composer of "Matinata Girl," [illegible] the score.

Scene From Cohan & Harris' Greatest Success, "The Fortune Hunter," as Seen at the Opera House One Night Only, Monday, February 5.

PUCCINI'S OPERA COMING

[illegible] crash [illegible] of the times [illegible] Puccini's [illegible] "The Girl of the Golden West," the latest opera, which Henry W. Savage will present in English [illegible] the Tejon theater on the evening of February 6. The opera is said to be a [illegible] of the early days in California [illegible] Puccini [illegible] the gold fever [illegible] the [illegible] and the stage [illegible] in which adventurous spirits [illegible] Puccini has [illegible] the atmosphere [illegible] in which adventurous spirits [illegible] Puccini has also been [illegible] in telling that and while some [illegible] the crude characters [illegible] the time [illegible] lost their attractiveness [illegible] and made [illegible] Thursday, February [illegible]

WHO ARE "GEORGE AND GATTI"

[illegible] question that bothered Mr. [illegible] members of the box office [illegible]

AROUND THE CLOCK COMING

[illegible] Around the Clock [illegible] at the Opera House today for one [illegible] of an attract[illegible] Wednesday, February [illegible]

THE PIED PIPER OF HAMELIN AT MAJESTIC

What child of kindergarten age has not become acquainted with the wonderful story of The Pied Piper of Hamelin, and what child who was so fascinated by that strange tale and wanted to hear it again and again? Few, if any, it is safe to say. And what grown person has not, on reading the fantastic poem of Browning, taken to heart the moral that it bears, that doing as one agrees to do is a good rule of life? Again, one may say few if any.

The story of the Pied Piper of Hamelin who with his lute attracted the rats which overflowed the little town and led the charmed animals to the river's brink, where they fell in and perished, but who then charmed the little children because the city council refused to pay him what they had promised, and led the little folk away into a cavern in the mountain side, never is a fascinating one, told in Angelo Toll's [illegible] manner.

[illegible] gold as well as a large accumulation of dross. It would be too serious an undertaking for the [illegible] of crowds into a crucible and separate the gold from the dross. Let us take the easier, the simpler method, to which all Christian people should be willing to accede, namely, to wholly cast aside our creeds and go back to the [illegible] of the Bible, to the teachings of Jesus and his apostles and prophets. This would, we make bold to say, surprise us to see how much of the precious jewels of truth we have gathered are lying loose in our creeds from the Bible. We have, given these false settings in which they were represented the truth which they propose to illuminate.

St. Paul's declaration is that the word of God is sufficient that the man of God may be thoroughly furnished. (2 Tim. iii. 16.) His further suggestion is that we rightly divide the word of truth and that it is able to make us wise unto salvation. Let us follow this course and allow God's word to be its own interpreter, allowing one text to throw light upon another, and let us reject none of the divine testimony.

"VANITY FAIR" AT THE ODEON TODAY

If the Vitagraph company can be considered as a public servant, it says: "Well done, thou good and faithful servant." In endeavoring "Vanity Fair" this company has perhaps served a public to the public that is the trade. At least it has given a well known literary work done into moving pictures without suffering for it in any part of its charm or atmosphere. Surely a new day seems to be dawning when the moving pictures are considered reliable. Historical subjects of literary classics have been handled so freely in their translation into moving pictures that they are the vehicle of well-known parts or incidents, which make them meritorious, instructive and serviceable, any more than purely amusement purposes. But in "Vanity Fair" the Vitagraph company may be said to have surpassed. They have produced a well-known work of fiction that has lost none of its individual qualities during the transition. It comes nearer to being a flawless adaptation than anything that has appeared in moving pictures. "Vanity Fair" is an immortal work, and its delight and a revelation to the lovers of the classic.

OPERA HOUSE PRESENTS VAUDEVILLE TUESDAY

[illegible] Tuesday matinee Japanese [illegible] three days [illegible] three weeks of first [illegible] will be presented [illegible] Sunday.

[illegible] according to what [illegible] to send the [illegible] successful [illegible] the theater-going public of this city.

WEAK, SICKLY, AILING WOMEN

Have little ambition; their days are [illegible] occupied in toiling. They are [illegible] despondent, poor home makers and most wretched companions.

Such women should use Lydia E. Pinkham's Vegetable. Endorsed for nearly forty years by thousands of American women and overcoming nervousness, headache and "the blues" which are all symptoms of one cause.

It strengthens the nerves, builds up health, muscles and nerve tissue and gives the delicate bloom of health.

KEPT IN THE FAMILY

Ozomulsion Has the Confidence of One Generation After Another

[illegible] Brooklyn writes that she is [illegible] Ozomulsion [illegible] to her [illegible] Sample Bottle Free by Mail [illegible] Ozomulsion Co., 1 Park St., N. Y.

$16.50

Choice of our Hart Schaffner & Marx and Gadoco Winter Suits and Overcoats.

[illegible]

Choice of $15 values, $11.25

Choice of $14 values, $11.25

Nothing in our entire stock can be request have this month's clothing and classes placed on this account.

At Gano Brown, Tejon at Kiowa.

The GANO-BROWN Co.

AUCTION

Auction Sale Will Continue Until Everything in Our Stock Is Sold.

2:30 p. m. and 7:30 p. m.

Presents Given at Each Sale

See Grand Prize, a Diamond Ring, in Our Window

SAM RICHMOND, Auctioneer

C. W. DOLPH, Trustee

Formerly

Colorado Springs Jewelry Co.

11 N. Tejon

Our Own Jewelry

We manufacture not a little jewelry right here in our own shop. In this way we are able to offer you designs that are absolutely without duplicate, and which combine both artistic merit with the charm of a genuinely hand-wrought article. Of particular attractiveness are our rings, pins, necklaces, pendants and the like, in many unique and original designs.

The Johnson Jewelry Company

LOWER TEMPERATURES LAST PART OF WEEK

WASHINGTON, Jan. 28.—A marked rise in temperature will overspread the eastern states tomorrow, according to the weekly weather forecast issued tonight by the weather bureau, and moderate temperatures will prevail over the eastern half of the country during the greater part of the coming week.

"Over the middle west, the northwest and on the Pacific slope," the bulletin says, "normal temperatures will prevail until near the close of the week when a change to decidedly lower temperatures will overspread these regions. This cold wave will appear in the northwestern states on Friday and Saturday whence it will advance eastward and southward over practically all districts east of the Rocky mountains.

"A disturbance that now covers the southwest will advance to the eastern states on Monday and be attended by snows in northern and rains in middle and southern states east of the Mississippi valley.

"The next general storm to cross the country will appear in the far west on Tuesday and Wednesday, cross the middle west about Thursday or Friday and the eastern states near the close of the week; it will be attended by general snows in northern and rains in southern districts."

Monday and Tuesday
2 Big Days

Our Big Semi-Annual Clearance Sale

Bargains in our Men's Suits and Overcoats

$40.00 to $27.50 Suits **$18.75**
$25.00 to $22.50 Suits **$15.00**
$20.00 and $18.00 Suits **$12.00**
$16.50 and $15.00 Suits **$9.75**

Corresponding values in Men's Overcoats, Topcoats and Raincoats.

BOYS' SUITS 1/3 OFF

Every department in the store has a saving to offer you.

Robbins

Interests Clamoring for Senate to Hear Them on Steel Bill

WASHINGTON, Jan. 28.—The Democratic steel bill probably will pass the house tomorrow. Majority leaders claim to have assurances that it will have the support of the Republican progressives in the senate.

Senator Penrose, chairman of the senate finance committee, is being bombarded wit proposals for hearing from interests which claim they had no opportunity before the ways and means committee of the house. Whether the senate progressives will endeavor to line up with the Democrats and shut off hearings, has not been developed. Democratic Leader Underwood and his supporters express satisfaction with the situation and hope to get before the president, before the campaign begins, revisions of the chemical, sugar, cotton, wool and agricultural bills.

Republican leaders in the house feel confident that revision bills not based on a report of the tariff board, will be vetoed. Representatives Payne, McCall and Dalzell have had a conference with President Taft on the subject and they look forward to such a result.

The passing of the steel bill from the house to the senate will give a two weeks' intermission in Mr. Underwood's tariff program and the time will be devoted to other measures.

The pension appropriation bill, carrying about $152,000,000, will be reported Tuesday. It proposes to effect a saving of $200,000 by abolishing 17 pension offices in various cities. A fight is expected on that feature. The fortifications bill follow the pension bill.

The Democrats will caucus tomorrow night on the $16,000,000 public buildings bill. Chairman Fitzgerald of the appropriation committee, Leader Underwood and Speaker Clark oppose it in the interest of economy, and because, they say, it is impossible for the government's architects to undertake any new work for two years.

The division of opinion among the Democrats over the proposed investigation of the money trust, is expected to enliven the caucus. Chairman Henry of the rules committee is pressing for the investigation, against the wishes of Mr. Underwood.

Pending the steel bill's arrival in the senate the proposed arbitration treaties with England and France will be discussed and Senator Lodge on Tuesday will ask the senate to set a time for the end of the debate. Friends of the treaties say a canvass of the senate seems to insure their passage, with acceptable amendments.

There is talk of a senate Democratic caucus on the direct popular election of senators. The matter still is in conference with the house.

COLORADO AND SOUTHERN

WINTER TRIPS TO SUMMER CLIMES

Are You Going to Take a Trip This Winter?

Let us send you a copy of our beautifully illustrated folder

"SUMMIT TO THE SEA"

It will tell you graphically about the delightful resort places along the Mexican Gulf Coast; of the attractive resort places in the interior of Texas; about Mexico, Florida and Cuba.

ROUND TRIP RATES

to the southern and southeastern resorts for the season of 1911 and 1912; all very attractive. Let us plan a trip south for you and give you an estimate of the expense.

T. E. FISHER,
General Passenger Agent
Colorado & Southern Ry.,
Denver, Colorado

GOOD TEETH
GOOD DIGESTION

Chew your food slowly; chew it well. Our teeth are like good tools, and each one should be in its place. A child with bad teeth does not grow as strong and healthy as one with good, well-cared-for teeth.

Let us tell you about them.

DR. FLEMING
Over the Busy Corner.

We still have a big stock of unredeemed goods of all descriptions, at lowest possible prices, and we are here to stay, and guarantee every article and stand behind it.

M. K. Myers
LICENSED PAWNBROKER

27-29 E. HUERFANO
We Loan Money on All Valuables
Business Transactions Confidential
ESTABLISHED 1892

EDISON CENTRAL FIGURE AT ANNUAL CEMENT SHOW

NEW YORK, Jan. 28.—Thomas A. Edison will be the most prominent exhibitor at New York's annual cement show, which will be opened tomorrow night at Madison Square garden and continue for a week.

The cement show will give the general public its first opportunity to view the wonderful results attained by Mr. Edison's experiments with cements and moulds, of which so much has been printed in the last two years. The exhibits in which the electrical wizard takes the most pride are the music boxes and music cabinets he has made of cement that are the exact replicas of high priced articles of polished mahogany.

Edward Hagar, president of the exposition, predicts it will surpass any previous shows in every way. The exhibits will cover a much wider field than ever before, and will show the latest successful results of experiments with the mixture of limestone and slag that was once considered useless for any other purpose than making sidewalks.

A number of the really big things that have been done with cement can only be illustrated by models and photographs, but there is one invention that will be placed on exhibition that is certain to attract a good deal of attention. It is called the "concrete gun" and is a compressed air machine, made in the form of a small cannon, to be used in plastering and applying thin coats of concrete to walks, floors, sidewalks and similar other flat surfaces. The operator is able to stand in one spot and spread the mixture over a surface within a 15-foot radius.

WOLTER TO ELECTRIC CHAIR THIS MORNING

OSSINING, N. Y., Jan. 29.—Albert W. Wolter, the youth who murdered Ruth Wheeler and burned her body in New York nearly two years ago, will be executed at Sing Sing prison before daylight this (Monday) morning.

The visit of Wolter's aged parents, who came from New York during the afternoon, was affecting, but the doomed youth went through it without emotion. The mother collapsed in her son's arms when she met him. After his parents left, the youth said:

"Poor old mother! How sorry I feel for her and dad, too. I don't mind going to the electric chair, but it's terrible on them. I will be glad when it's all over."

The crime for which Wolter is to pay the penalty was one which shocked the country when the charred and dismembered body of Ruth Wheeler was found on a fire escape of Wolter's east side apartment in New York city.

The girl, who was trying to help support a widowed mother, went to Wolter's rooms in answer to the advertisement of "stenographers wanted." She was terribly mistreated and strangled to death on March 24, 1910.

Wolter sent word to Warden Kennedy late tonight that a statement would be placed in that official's hands when the murderer left his cell to go to the death chair. Warden Kennedy said he had no hint as to whether the statement would be a repetition of the protestation of innocence or a confession.

In a statement sent to the governor recently, Wolter repeated the explanation which the jury discredited at his trial, to the effect that another man who had roomed with him had committed the murder. The police were never able to find any trace of such a character as Wolter tried to describe, and his description was so broken down in the cross-examination that the subject was regarded as mythical.

IRELAND LOOKS

(Continued From Page One)

government and Nationalists soon are to hold a meeting. Winston Spencer Churchill, first lord of the admiralty, is to be spokesman for the government for home rule, and he is to be accompanied by John Redmond, the Irish Nationalist leader, and by other Irish politicians. The date selected for the meeting is February 8, and Unionists and Nationalists of Belfast are predicting a lively night, no matter where the meeting is held. Elaborate police precautions will be taken for the protection of Mr. Churchill. Should he be joined by Mr. Redmond in the drive from the residence where he is to be a guest to the place of meeting with Mr. Redmond's usual escort of Nationalists, there is almost certain to be rioting.

Except for a visit of Lloyd-George, chancellor of the exchequer in 1906, and another by Mr. Birrell, chief secretary for Ireland in 1907, no Liberal statesman has spoken in Belfast in 18 years, and when Mr. Churchill and Mr. Redmond address the meeting it will be the first time a Liberal cabinet minister and a Nationalist leader have spoken from the same platform in the city.

Unionists are organizing a counter demonstration but the first lord of the admiralty, in advocating a policy which his father with equal vehemence denounced, will be the center of attraction. It will be an intense moment in the interesting life of Mr. Churchill.

Another Demonstration April 9.

Andrew Bonar Law, the Unionists leader, will go to Belfast on Tuesday, April 9, to reply to Mr. Churchill, and there will be another demonstration, so that Belfast has a lively time ahead.

The announced determination to fight, rather than accept home rule, is taking the form of organization in Ulster. One reads in the Unionists papers of the appointment of drill masters to instruct the members of the 4,300 Orange lodges in the use of arms, and William Moore, member of parliament, has taken the lead in offering the use of land for drilling purposes and announcing that as justice of the peace, he would give trustworthy persons the necessary permission to drill. Under the bill of rights, he declared protestants could not be prevented from carrying the arms, and drilling could be carried on under licenses from the justices.

The Irish Unionists have taken the old city hall, Belfast, for their headquarters, and they say this will be the home of the provisional government should home rule become an accomplished fact.

The next Unionists demonstration will be held in Belfast on February 1. It is being organized by Presbyterians of Ireland, and it promises to be even more largely attended than its predecessors. Invitations have been accepted by leading Presbyterians from all parts of the country for a convention on that day and here the formal protest against the bill will be made.

Sets Forth Objections.

The objections of Ulster have been set forth by Rt. Hon. Thomas Sinclair, one of the leading merchants of Belfast, a former Liberal who left that party upon the introduction of Mr. Gladstone's first home rule bill in 1886 and since a leader of the antihome rulers.

"There are many objections to the measure," he said, "but among the chief is that it would lessen the status of the citizenship of Ulster men. Under the union they had the same servlce status as a resident of England, the same control of local affairs, the same representation in parliament and enjoyed the benefits of its legislation. To deprive them of this would be an unwarrantable degradation of their citizenship, and especially as their forefathers were sent to Ulster 300 years ago by the state for the purpose of assisting, by their habits of industry and their loyalty, to hold Ireland for the British nation.

"There is no doubt," he added, "that civil strife and disorder would follow the establishment of home rule, and would plunge industry and commerce into serious disturbances. The same result would be produced by the insolvency of a home rule government, for the resources of Ireland would fall several million below the sum necessary to run the government, and it was scarcely conceivable that England would make up the deficiency."

Then there is the religious aspect of the case. Ulster Unionists consider that safeguards against Nationalists in justice would not be worth the paper they were written on.

"Unionist legislation," Sir Thomas continued, "has advanced the prosperity of Ireland by leaps and bounds, as evidenced by the trade figures, which reached in exports and imports in 1910, the sum of $650,000,000—probably the greatest per capita of any country in Europe. Home rule would set this prosperity back, if it did not entirely ruin industries which Ireland had to thank for her present increasingly happy position."

What Do You Think of W. R. Hearst?

Do you think he is all bad, half and half, or all good? Don't answer that, not even to yourself, before you have read the story about William Randolph Hearst in Pearson's Magazine for February. Look at the things he really has done for you, for which other people are getting credit. See whether you think he is a presidential possibility. Read what he thinks about some things which will be talked about from now until a president is elected. You ought to know what every presidential possibility thinks about these things. They concern your daily prosperity a great deal, and are vital to your future prosperity. And then you'll know whether you are for or against Hearst. But don't decide until after you have read this story.

In the same issue of this magazine, O. C. Barbor, "The Match King," explains what the present method of financing railroads means to every family in the land. James Creelman tells about the plot against cheap sugar; Richard Barry gives the third instalment of the wonderful story of "The Four Hundred"—the real story of "high society." Anthony Partridge continues "The Court of St. Simon," the greatest novel of mystery of the year. And besides, there are seven splendid complete stories.

Pearson's Magazine for February

CURLEY SEEKS SITE FOR FLYNN CONTEST

SALT LAKE CITY, Jan. 28.—Jack Curley, manager of Jim Flynn, and promoter of the fight for the heavyweight championship between Flynn and Jack Johnson, is in Salt Lake City making preliminary arrangements for the battle.

Curley said tonight that no site for the fight had been selected and that the date had not been definitely settled. There is a possibility that the fight may go to New Mexico, in the event that no acceptable proposition is forthcoming from Nevada towns.

Curley expects to hold a conference tomorrow with local men interested with him in promoting the fight. He also may confer with representatives of Nevada towns that are after the fight. He will leave Salt Lake City tomorrow night for Nevada in a special car that will be furnished him by one of the railroads, and will investigate propositions submitted by the Nevada towns. He says there are five or six towns in the state that are anxious to be selected.

He said that there is no opposition in Nevada to holding the fight in that state and all reports of such opposition have been found to be untrue.

After he has completed his business in Nevada he will go to San Francisco.

HEAD U. P. RY. IN DENVER TO DISCUSS UNION DEPOT

DENVER, Jan. 28.—A. L. Mohler, president of the Union Pacific Railroad company, arrived here today from Ogden. Tomorrow he will hold a conference here with Mayor Speer of Denver, and also representatives of other roads, concerning plans for a new union depot for Denver.

Champagne has slightly more than 12 per cent of alcohol.

Protect Yourself!

AT FOUNTAINS, HOTELS, OR ELSEWHERE
Get the Original and Genuine
HORLICK'S MALTED MILK
"Others are Imitations"
The Food Drink for All Ages
[illegible]
Not in any Milk Trust
Insist on "HORLICK'S"
Take a package home

REBEL LEADERS

(Continued From Page One.)

with reverses. Estrada's forces frequently were victorious, and with public opinion against the revolt, Eloy Alfaro resigned in August, and later he and Flavio departed for Panama. Estrada was then inducted into office and retained the chief executiveship until his death last December.

Montero Acted for Alfaros.

The Alfaros and their followers had not been idle during Estrada's tenure of office, and frequently threats of their intention to start a revolution were heard. When Estrada died, General Montero, a trusted lieutenant of the Alfaros, had himself proclaimed president by the radicals and the troops in Guayaquil. Montero at the same time was commander of the military in the Guayaquil district.

He formed a provisional ministry and the new government signed an act to ignore the constitutional administration at Quito. It is said that Montero was to hold the presidency until the return of Flavio Alfaro from Panama and turn over the government to him. Flavio departed for Guayaquil almost immediately and was followed shortly by Eloy Alfaro, Gen. Leonidas Plaza was the favored candidate for the presidency of the Quito government.

Severe fighting followed the outbreak of the new revolt and the United States sent the gunboat Yorktown to Ecuadorian waters to protect American interests. The fighting continued with varying success until January 19, when the rebels suffered a severe defeat northeast of Guayaquil.

Eloy Alfaro and Generals Montero and Paez were found in hiding and were only saved from death by the intervention of Gen. Julio Andrade of the government forces. Later they were taken to the Quito penitentiary.

FOUR WELL KNOWN PEOPLE ARE CLAIMED BY DEATH

PHILADELPHIA, Jan. 28.—The Rev. Charles Stanley Albert, editor of the Sunday school publication of the general synod of the Lutheran church died today at his home here after a short illness.

INDIANAPOLIS, Jan. 28.—William Lochren for many years judge of the United States district court, is dead at his home here. Mr. Lochren was 80 years old and a native of Ireland. He was appointed commissioner of pensions by President Cleveland.

NEW ORLEANS, Jan. 28.—Armand Capdeville, 60 years old, formerly editor of the Daily Bee, a newspaper printed in French, died of apoplexy this morning. He was a knight of the Legion of Honor.

LOS ANGELES, Jan. 28.—George W. McGaskey, general passenger agent in Los Angeles of the Northern Pacific railway, died of apoplexy at his home today.

MAY DROP 16 OR 18

(Continued From Page One)

brigade; Fort McPherson, Atlanta, Ga.—of great strategic value with reference to the south Atlantic and gulf coasts; Fort Sam Houston, Tex.—the best strategic position for the southern frontier; Fort Lawton, near Seattle, Wash. and Vancouver barracks, Washington, near Portland, and the Presidios of San Francisco and Monterey, Cal., one or both of which may be included in the California strategic group.

Next comes a process of heavy elimination, for it is held that probably one only of the following posts should be retained:

Benjamin Harrison, Indiana; Columbus barracks, Ohio; Fort Sheridan, Illinois; Fort Des Moines, Iowa; Crook, Nebraska; Omaha, Nebraska; Leavenworth, Kansas; Tyler, Kansas; Snelling, Minnesota; Jefferson barracks, Missouri.

Snelling and Jefferson barracks might be retained if it were decided to make them stations of all arms. Riley might serve as a suitable station for a cavalry brigade.

Recommended for Retention.

Four posts recommended for retention are: Fort Sill, Oklahoma, peculiarly adapted for use as a school of artillery and musketry fire; Forts Bliss, Texas and Huachuca, Arizona—needed as a cavalry outposts for some time on the southern border, and Fort Myer, Virginia—where it probably will be necessary to retain a small garrison near the national capital for escort duty and other ceremonial purposes.

The report says that succeeding secretaries of war have been hampered in getting rid of useless and expensive posts by local and political influences. It is asserted that no less than $30,000,000 has been spent on such posts in the last 10 years, and every dollar so expended became an argument against their abandonment.

"Doubtless this argument will be used again to prevent the concentration desired by the present secretary of war," the report continues, "and unless approached in the spirit of the great business corporation which ruthlessly tears down a six-story building no longer suited to its needs, to erect a 20-story building found necessary, the present movement for efficient and economically administered forts will fail as have preceding efforts."

Baby's Voice

Every woman's heart responds to the charm and sweetness of baby's voice, because nature intended her for motherhood. But even the loving nature of a mother shrinks from the ordeal because such a time is regarded as a period of suffering and danger. Women who use Mother's Friend are saved much discomfort and suffering, and their systems, being thoroughly prepared by this great remedy, are in a healthy condition to meet the time with the least possible suffering and danger. Mother's Friend is recommended only for the relief and comfort of expectant mothers; it is in no sense a remedy for various ills, but its many years of success, and the thousands of endorsements received from women who have used it are a guarantee of the benefit to be derived from its use. This remedy does not accomplish wonders but simply assists nature to perfect its work. Mother's Friend allays nausea, prevents caking of the breasts, and in every way contributes to strong, healthy motherhood. Mother's Friend is sold at drug stores. Write for our free book for expectant mothers.

Mother's Friend

BRADFIELD REGULATOR CO., Atlanta, Ga.

Children Cry
FOR FLETCHER'S
CASTORIA

Children Cry
FOR FLETCHER'S
CASTORIA
Children Cry
FOR FLETCHER'S
CASTORIA

CHINESE SENATORS

(Continued From Page One.)

at the palace in Pekin on Sunday to consider the question of abdication, Yuan Shi Kai has consented to the convening of the national assembly either at Hankow or Tientsin.

According to the Daily Telegraph's Pekin correspondent, President Sun Yat Sen has sent a note to the powers, through the Nanking legations stigmatizing Yuan Shi Kai as the champion of the Manchus and accusing him of repudiating his pledges and agreements and of intriguing to secure the dictatorship.

The president says the Republicans have not changed their terms, but will insist upon a guarantee that Premier Yuan Shi Kai will work solely for sound republican government.

Bombs and revolver outrages are increasing in Pekin, Tientsin and Mukden. There have been 32 of those in Mukden in the last five days.

Only One "BROMO QUININE," that is
Laxative Bromo Quinine
Cures a Cold in One Day, Cures Grip in 2 Days
E. W. Grove

You'll Find the Latest Styles Here

Don't Forget Gorton's

Come to Gorton's for 1912 Styles

For your spring clothes are all ready for you; Suits, Hats, Shirts and Neckwear. Only the latest advance spring styles are displayed here; better look them over and see the difference between 1912 and 1911 styles. You'll find the prices very reasonable. Suits $18 to $30, Shirts $1 to $3, Hats $3 to $6, Neckwear 50c to $1.50.

Money Cheerfully Refunded.

Gorton's (Cascade Ave. for Men.)

113 East Pikes Peak

Specialists in good clothes; and nothing else.

FURNITURE AND HOUSEFURNISHINGS
Cash or Credit
The Peerless
109½ N. Tejon. Opp. North Park

Try the Edge With Your Finger!

Examine a collar fresh from our laundry. Notice its clear, white color, its even, elastic stiffness, its smooth, velvet-like domestic finish and its perfect shape.

Then test the top edge by running your finger up over it. Notice the smooth, slick finish given it. Nothing there to rub, dig or irritate your neck.

This test will prove the value of our service. Make it. Send us a trial bundle and apply the test.

Phone call brings our wagon.

The Pearl Laundry Co., Inc.
PHONE MAIN 1080

"WE BURN THE SLACK"
There is economy and satisfaction in using our thoroughly screened coals.
—Telephone 46—
THE EL PASO ICE & COAL CO.

Lot Bargains
Cascade Ave. Lots,
Tejon Street Lots,
Nevada Ave. Lots,
at Reduced Prices.
The North End Land Co.
10 Gazette Building.
D. V. DONALDSON, Pres.

LARGE ORDERS FOR STEEL

Price of Wire Products Advances $1 a Ton Commercial Buildings and Manufacturing Plants Active

NEW YORK, Jan. 28.—The principal features of interest in the steel trade last week were the release of larger orders of rails and bridges by the railroads, an advance of $1 a ton in the price of wire products, and signals of greater activities in structural contracts covering commercial buildings and manufacturing plants.

The rail contracts aggregated about 212,000 tons, including about 150,000 tons for the Pennsylvania lines, nearly [illegible] for the Erie and 25,000 tons for the Delaware, Lackawanna and Western.

Contracts for fabricated steel closed during the week aggregated 25,000 tons, making the total for the month of January, 110,000 tons. The principal bridge contracts were 6,500 tons for the Southern, New England, and 5,000 tons for the Delaware and Hudson.

The largest building contract was 5,500 tons for the Dime Savings bank of Detroit.

The United States government awarded contracts for 15,000 tons of armor plate for the battleships Nevada and Oklahoma. The American-Hawaiian Steamship company is about to place orders for five more vessels, which will require 15,000 tons of plates. The Pittsburg Steamship company placed orders for two boats requiring 7,500 tons of plates, to be rolled at Pittsburg.

The telephone is now used for railroad purposes on 37,000 miles of line.

DR. MURPHY SAYS

An article of merchandise without a trade mark, is like a mule—without pride of ancestry or hope of posterity.

And an improperly fitted pair of glasses is like a lost diamond a never ending source of worriment. Moral: Get the kind that fit—glasses—I mean.

Mine are guaranteed. 323 Burns Blk.

CYANIDE TREATMENT AT PORTLAND MILL

First Unit Just Installed and Second Under Way—Change to Cost $100,000

The first unit of the cyanide process, which is being substituted for the chlorination treatment at the Colorado City mill of the Portland Gold Mining company, has just been installed and work on the second unit, which will complete the system, has been started. The entire cost of changing the method of treatment of the ore will be $100,000 and will bring the total cost of the mill to approximately $1,000,000. According to the present plans the new system will be in full operation by July 1.

At present the first unit is being operated at about half capacity, or 100 tons per day, in order to adjust it and make the required changes. It is said that it will be running full capacity in about two weeks.

The present chlorine plant has a capacity of 350 tons. When the two units of the new plant with their combined capacity of 400 tons are installed, the mill will keep in reserve part of the old machinery so that a chlorine unit, capable of handling 150 tons, will be ready for use at any time. This will not be operated, however, unless ore is received for which this treatment is especially adapted.

The cyanide plant will be for the same ore that is now being treated—high-grade rock from Cripple Creek. The cyanide tailings plant at Colorado City, installed about five years ago, will continue to handle the big tailings dump of the mill, left over from the chlorination treatment. Since the cyanide process leaves little gold in the rock, there will be no tailings to treat from the reconstructed plant.

When both units of the cyanide process have been installed in the Colorado City mill, the company will handle 400 tons of high-grade ore at Colorado City, 400 tons of low-grade ore at the mill in Victor and 250 tons of tailings at the small mill in Colorado City, a total of more than 30,000 tons of ore a month.

SPRINGS MAY SECURE DEMOCRATIC CONVENTION

There is every indication that Colorado Springs will get one of the two Democratic conventions to be held this year.

The Democratic committee of 50, appointed Saturday by the standing committee on conventions and entertainment of the Chamber of Commerce, will hold its first meeting at the Chamber of Commerce this afternoon at 4 o'clock, at which time it will decide upon a campaign of action.

It is pointed out that Colorado Springs has not had a Democratic state convention in the last 14 years, and the feeling in many sections of the state seems to be that this city should have one of the meetings this year. Colorado Springs Democrats are of the opinion that their efforts to secure the convention will receive cooperation from Denver. Pueblo was made the convention city several years ago, while Grand Junction also has entertained the gathering.

While indications are believed to be extremely favorable for the selection of Colorado Springs this year, it is pointed out that the special committee will have no little work to do. If successful the convention will be held here probably early in May, several weeks before the national gathering in Baltimore the latter part of June. About 1,100 delegates will be in attendance at the state convention, according to present estimates.

REMARRIED TO CELEBRATE TWENTIETH ANNIVERSARY

To be remarried on their anniversary after 20 years of wedded life was the experience of Mr. and Mrs. Arthur D. W. Holman of 425 East St. Vrain street Saturday evening. It was their "china wedding," celebrated in an original and interesting manner.

Mr. and Mrs. Holman were married in this city 20 years ago by the Rev. J. P. Lucas, and the ceremony Saturday was performed by the Rev. S. E. Brewster. The "bride of 20 years ago" carried a bouquet of bridal roses and wore the same gown she wore the day she was first married.

M. A. Skinner, who was best man at the wedding in 1892, was present in the same capacity Saturday. In detail, the service was carried out in nearly the same manner as the original wedding.

The following guests, some of whom were witnesses at the wedding 20 years ago, were present: The Rev. and Mrs. S. E. Brewster, Mr. and Mrs. L. J. Sunderlin, M., and Mrs. E. A. Sunderlin, Mr. and Mrs. Charles J. Binkert, Mr. and Mrs. E. W. Stivers, Mr. and Mrs. Maggargee, Mr. and Mrs. M. A. Skinner, Mr. and Mrs. J. B. Ellis, Mr. and Mrs. F. M. Young, Mr. and Mrs. H. Young, Mr. and Mrs. W. W. Crannell, Mrs. Lora Fairley, Mrs. Fingel, Mrs. Nowell, Mrs. Rudd, Mrs. Nawkinan, Mrs. Phelps, Mrs. Honnan, Miss E. Sixt, Miss Mary Sixt, Miss Loud, Mrs. Eva Shannon, Miss Hosman, Harry Holman, Newton Holman and C. E. Perry.

THE INVESTIGATIONS OF FOREIGN MISSIONS

Pastor Russell, Gen. W. P. Hall and Others Reach Singapore—Call Place Most Cosmopolitan City

SINGAPORE, Jan. 28.—Pastor Russell's text for today was "Of a truth I perceive that God is no respector of persons, but in every nation he that feareth him and worketh righteousness is accepted of him." (Acts x, 34, 35.) A report of his address follows:

Never before have I seen so cosmopolitan a city as Singapore. The swarms of Chinese, Malays, Hindoos, Javanese, Siamese, Singhalese, Burmese, Afghans, Madrassi, Tamils and many other nationalities are here intersperced by representatives of practically every nation in the world. Henceforth New York city must in my mind take second place as respects cosmopolitan population. The sight of these commingled peoples only a few of whom know of, worship, or in any wise acknowledge "the only true God, and Jesus Christ whom he hath sent," stirs my heart, and my head as well. My head inquires respecting God's provision for the three-fourths of humanity who have never heard of him and the salvation which he has provided in Christ.

We recognize the clear statements of the apostle that "Without faith it is impossible to please God" (Heb. xi, 6); and "How shall they believe in him of whom they have not heard?" (Rom. x, 14) and also the commission: "This gospel of the kingdom shall be preached in all the world for a witness, and then shall the end come" (Matt. xxiv, 14). Properly enough we ask, what kind of an end is coming, and what will it mean to the 1,200 millions who know not God and to the thousands of millions of their ancestors similarly ignorant of him?

Tried and Found Wanting.

A considerable class of very good people by their creeds tell us that if God had foreordained the heathen to salvation he would have seen to it that the gospel would be preached to them, and that their not hearing the gospel signifies that God "passed them by" and "neglect" that the "elect" are to be found only amongst those who have been favored of God and who accept that favor and are "sanctified by the truth" and "made meet for the inheritance of the saints in light." (Col. 1, 12.

Another class of people by their creeds, which no longer truly represent them, tell us that they believe as above, only that they add another condition, namely, that "the elect," in order to be of the "elect," must be brought to a knowledge of water baptism—complete immersion, and must obey this teaching.

Another theory held denies that there is any "election" in respect to the matter, and denies that any particular amount of water is necessary, although it does recommend a little. This theory declares God's love for the heathen, but says that he made faith in Jesus' sacrificial death a condition of salvation and that the responsibility for the heathen's not knowing and consequently their going to eternal torment, rests with Christians themselves. They say that God did his part in providing the savior and that the carrying of this knowledge is wholly dependent upon Christians. One whonld think that with this few Christians would be able to sleep a single night after once assenting to such a responsibility and realizing how little they have done or have been able to do to meet the responsibility.

Some dear people, holding the views last mentioned, have started a "Men and Religion Forward Movement." They propose to use about two million dollars in starting the movement and thereby to collect a fund of thirty million dollars (six million pounds). Dear people! How I love them for their zeal, even though it be as the apostle said—"not according to knowledge." (Rom. x, 2.)

If they could stand in Singapore's streets and journey with us a little the eyes of their understanding would be opened. They would begin to figure out that the sum they expect to figure in converting the world is little over half a penny per soul! They must indeed think the heathen cheap when they reflect that the estimates on the work of the Rev. Billy Sunday a year after his meetings show a cost of about $600 per soul, with doubts entertained respecting the saintship of even these. The United States government statistics show that a century ago the heathens numbered six hundred millions and that today the number is double that, namely, twelve hundred millions.

A Better Hope Found.

Some, repudiating the creeds of the past as no longer tenable, fault the Bible with being the basis for those creeds and throw it away with the creeds. These are becoming agnostics, higher critics, evolutionists, spiritists, etc. And because of their worldly wisdom and social standing these higher critics are rapidly undermining all faith in the Bible as an inspired message from God to his people. They are adrift, some sailing in one direction and some in another—they have lost their chart of the ages and the great compass of divine truth in the depths of the sea of human wisdom, which, from the divine standpoint, is declared to be foolishness. Let us not take their course.

Let us, on the contrary, declare that the difficulty with the creeds of the past has been that they divided up the word of God, amongst them, and that each creed has a certain amount of gold as well as a large accumulation of dross. It would be too serious an undertaking for finites to put all the creeds into a crucible and separate the gold from the dross. Let us take the easier, the simpler method, to which all Christian people should be willing to accede, namely, to wholly cast aside our creeds and go back to the word of God—to the Bible—to the utterances of Jesus and his apostles and prophets. This doing, many will find to their surprise that, while the creeds have gathered precious jewels of truth from the Bible, they have given those false settings by which they misrepresent the truth which they profess to illuminate.

St. Paul's declaration is that the word of God is sufficient that the man of God may be fully furnished. (2 Tim. iii, 17.) His further suggestion is that we "rightly divide the word of truth" and that "it is able to make us wise unto salvation." Let us follow this course and allow God's word to be its own interpreter, allow one passage to throw light upon another, and let us reject none of the divine testimony.

A Strange Story

Argyle, Mich.—Mrs. Wm. H. Carson, in a letter from Argyle, says: "I was almost wild with pain in my head, and other severe pains, due to womanly troubles. Cardui gave me great relief at once. Further use of Cardui raised me from my bed of agony. Cardui saved my life, and I can't be thankful enough for what it did for me." Whether seriously sick, or simply ailing, take Cardui, the woman's tonic. As a general tonic for women, to improve the appetite and build up the constitution, Cardui is in a class by itself. Those who have used it say it does the work; it relieves, it cures. Try it. Your druggist has it.

At The Theater

"THE FORTUNE HUNTER" RETURNS

"The Fortune Hunter," Messrs. Cohan & Harris' production of Winchell Smith's delightful comedy of rural life, will play a return engagement at the Opera house Monday, February 5. Fred Niblo, one of America's best comedians, and Nat C. Goodwin, who develops an unknown business acumen during the making out of the schedule of Cohan & Harris' bookings, heads the cast of competent players.

The old druggist, [illegible] daughter is an unusually [illegible] in the building of [illegible] character, is played by [illegible]

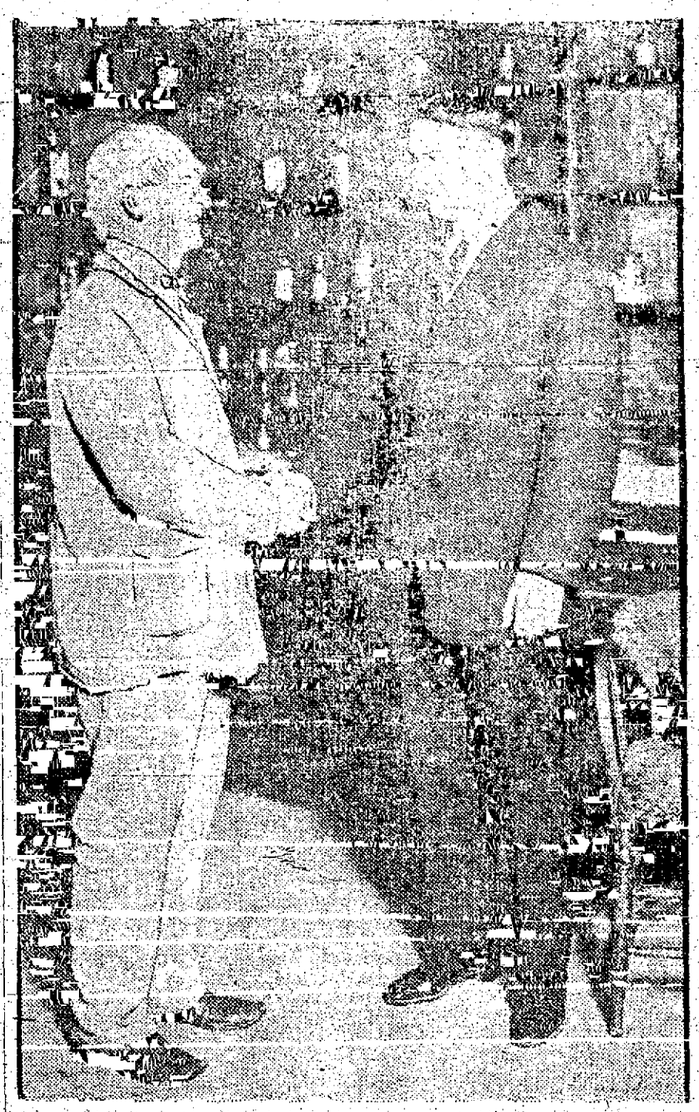

Scene From Cohan & Harris' Greatest Success, "The Fortune Hunter," as Seen at the Opera House One Night Only, Monday, February 5.

veteran actor of character parts. The daughter, Betty, is portrayed by Josephine Cohan of the famous "Four Cohan's." The scheming friend, Harry Kellogg, a Wall street broker, is taken by Daniel Hamilton. The rural sheriff, who believes all matrimony is a failure, played by Frank Bonnan, the banker, "Blinkey" Lockwood, whose fortune is the basis of the scheme, played by Neil Burton, and the banker's daughter, by Miss Lento Fulwell, are the other principal parts of the comedy.

The play relates the experience in keeping store and making love of a youthful nincompoop who is pushed out into the world to seek his fortune and ends by getting it. Two acts transpire in a drug store—the second showing a run-down, old-fashioned establishment in a sleepy Pennsylvania town, and the third, the smart "pharmacy" that succeeds as a result of the young hero's enterprise.

"The Fortune Hunter" played record-breaking engagements in New York and Chicago, and created a new record for popularity never before equaled in the stage history of nonmusic plays.

Seats ready Thursday, February 1.

THE PIED PIPER OF HAMELIN AT MAJESTIC

What child of kindergarten age has not become acquainted with the wonderful story of the Pied Piper of Hamelin, and what child who was not fascinated by that strange tale and wanted to hear it again and again? Few, if any, it is safe to say. And what grown person has not on reading the fantastic poem of Browning's taken to heart the moral that it bears that doing as one agrees to do is a good rule of life? Again, one may say, few if any.

The story of the Pied Piper of Hamelin who, with his flute, attracted the rats which overflowed the little town and led the charmed animals to the river's brink, where they fell in and perished, and who then charmed the little children because the mayor and council refused to pay him what they had agreed for exterminating the rats, and led the little tots away into a cavern in the mountainside—the story is a fascinating one told in words. Told on the motion picture canvas it is vastly more entertaining, and it can be seen at the Majestic today for one day only as the feature of an attractive program of motion pictures. Don't miss it.

"AROUND THE CLOCK" COMING

The superlative degree of musical comedy merit is personified by the Nicolas Longo Musical Comedy company will be the attraction at the Opera house one next Saturday matinee and night, February 3, which the management has secured for the latest frivolity, "Around the Clock." The Nicolas company is among the best known of musical comedy entertainers, and its vaudeville [illegible]

[illegible] today Saturday night [illegible] received a wire from his Denver representative saying "Great luck." Have signed up a strong aggregation for this week. Keep the tone of the message in mind, that the rule referred to are not in effect in their favor yet. But what that is, he doesn't know, whether they are singers, dancers, a musical act, sketch team, acrobats or one of the many other kinds that make up vaudeville.

The other two acts for Monday, Tuesday and Wednesday are here. They are Gallotyle and Hosom, in a rapid-fire singing and talking sketch, and Josef Dunnin, the Icelandic marvel. But as to "George and Gatt" he is in the dark, and knowing what an attraction curiosity has, Manager Stephens says he is going to bill the town thoroughly today so as to prevent a big rush to the popular little Lyric tonight.

Don't forget the bargain matinee every day at 3 o'clock. Admission only 10 cents. The night prices are 10 and 20 cents, and shows are given at 7 and 9.

"VANITY FAIR" AT THE ODEON TODAY

If the Vitagraph company can be considered as a public servant, let us say, "Well done, thou good and faithful servant." In producing "Vanity Fair" this company has performed a service not only to the public but to the trade. At last we have a well-known literary work done into moving pictures without suffering the loss of any part of its charm or atmosphere. Surely a new day seems to be dawning when the moving picture is to be considered reliable. Historical subjects or literary classics have been handled so freely in their transmission into moving pictures that they are devested of well-known facts or incidents, which makes them unauthoritative or unsatisfactory for any other than purely amusement purposes. But in "Vanity Fair" the Vitagraph company may be said to have "arrived." They have reproduced a well-known work of fiction that has lost none of its individual qualities during the transition. It comes nearer to being a flawless adaptation than anything that has appeared in moving pictures.

"Vanity Fair" is an uninterrupted delight and a revelation in the art of picture making. It is a film classic, the result of most painstaking care. It has been well staged. Not only in entirety, but in detail it is especially noteworthy. The individual work of the principal characters is particularly strong in every instance, but head and shoulders above them all is Miss Helen Gardner as Becky Sharpe. It seems [illegible] to attempt to describe for phenomenal work in this exceedingly complex role. It is somewhat of a task for an actress to play it on the speaking stage, but when it comes to portraying such a capricious character in the silent drama there is indeed work to be done.

OPERA HOUSE PRESENTS VAUDEVILLE TUESDAY

Opening next Tuesday matinee, January 30, and running three days only, high-class vaudeville will be presented at the Opera house at a very popular scale of prices. Three reels of first-class motion pictures will be seen in the program.

Four high-class acts will be presented as seen at the Majestic theater, Chicago, last week, Colorado Springs being used for a three days' engagement leading the road from Chicago to Denver, where these acts open Sunday.

S. K. Nye is negotiating with the Chicago booking agents to send him nothing but the best of this successful vaudeville acts. An announcement of the scale of prices will be made in Tuesday's papers, of which will be a great surprise to the theater-going public of this city.

WHO ARE "GEORGE AND GATT?"

That is the question that bothered Manager Stephens of the Lyric yesterday. He has been asked it a dozen times a day since the announcement of the coming of the act was made. He says he is going to bill the town with the mysterious "George and Gatt" so that everyone will be in the dark, and knowing what an attraction curiosity has, Manager Stephens says he is going to bill the town thoroughly today so as to prevent a big rush to the popular little Lyric tonight.

Don't forget the bargain matinee every day at 3 o'clock. Admission only 10 cents. The night prices are 10 and 20 cents, and shows are given at 7 and 9.

PUCCINI'S OPERA COMING

"The feverish energy of the times, the exhilarating climate, the bizarre surroundings, induced in newcomers a kind of pleasant madness." One adventurer has written: "As each man steps his foot on shore he seems to have entered a magic circle in which he is under the influence of new impulses." And another: "As soon as you reach California you will think everyone is crazy, and without great caution you will be crazy yourself."

In "The Girl of the Golden West," Puccini's latest opera, which Henry W. Savage will record a superb presentation in English, the libretto tells a story of the early days in California and of it has been said: "The roughness that distinguished life in the Sierra Nevadas during the gold fever period, is truthfully shown, and the poetry which surcharged the atmosphere in which adventurous spirits such as Jack Rance reached their highest development, has also been used as a toning down and while none of the strength of the crude characters and the time is lost, their attractiveness is accentuated and made doubly impressive."

Seat sale opens Thursday, February 1, for the engagement here February 8.

KEPT IN THE FAMILY

Ozomulsion Has the Confidence of One Generation After Another

A lady in Brooklyn writes that she is taking Ozomulsion because she is run down and lacks appetite.

She has been giving Ozomulsion to her daughter, aged five years, whom it cured of a stubborn cold.

Several years ago the lady recalls, her mother gave Ozomulsion to her children with the best results.

There must be really some merit in an emulsion used in this way by one generation after generation in one family.

Such incidents are not numerous in the history of emulsions.

Sample Bottle Free by Mail

That those who are seeking health and strength for themselves, children, relatives or friends may experience the life-giving properties of this exquisite Norway cod liver oil emulsion, we will gladly send a sample bottle free to those who send addresses by postcard or letter to Ozomulsion, 544 Pearl St., N. Y.

$16.50

Choice of our Hart Schaffner & Marx and Gadoco Winter Suits and Overcoats.

This is our final clearance sale of Winter Clothing. We are offering our regular $25 and $30 Suits and Overcoats at this large reduction.

Now is an opportune time for you to select a Suit or Overcoat at a big saving. If you don't need it now you will next season.

You will be fitted correctly with no extra charge.

Choice of $20 values, $15.00

Choice of $15 values, $11.25

NOTICE—Charge customers can by request have this month's clothing purchases placed on Feb.'s account.

At Gano-Downs Corner. Tejon at Kiowa.

The GANO-DOWNS Co.

AUCTION

Auction Sale Will Continue Until Everything in Our Stock Is Sold.

2:30 p. m. and 7:30 p. m.

Presents Given at Each Sale

See Grand Prize, a Diamond Ring, in Our Window

SAM RICHMOND, Auctioneer

C. W. DOLPH, Trustee

Formerly

Colorado Springs Jewelry Co.

11 N. Tejon

COLORADO SPRINGS GAZETTE

THE OLDEST REPUBLICAN DAILY NEWSPAPER IN COLORADO.

Published every day in the year at The Gazette Building by the

COLORADO SPRINGS GAZETTE CO.

CLARENCE P. DODGE - - - President
CHARLES T. WILDER - - - Editor
M. A. EGE - - - Business Manager

Entered at the Colorado Springs postoffice for transmission through the mails as second-class matter.

TELEPHONE MAIN 215.

SUBSCRIPTION RATES IN ADVANCE:
ONE MONTH—DAILY AND SUNDAY.....60c
ONE YEAR—DAILY AND SUNDAY.....$7.00
ONE YEAR—SUNDAY ONLY.....$2.00
ONE YEAR—WEEKLY.....$1.00

ADVERTISING RATES ON APPLICATION.

The Gazette is the only newspaper in Colorado Springs which receives the full report of the Associated Press every day of the week.

Advertising Representatives,
WILBERDING, HAND CO.
New York.....Brunswick Building
Chicago.....1210-12 Boyce Building
Kansas City.....Journal Building
Atlanta.....Chandler Building

MONDAY, JANUARY 29, 1912.

THE WHITE HOUSE ON WHEELS

IT will be an uncomfortable day for William H. Taft when fate compels him to remain at home by which we mean to abstain from travel. The phrase, "remain at home," has come to have a political meaning of its own, but this remark is not intended as a comment on the possibilities of the November election. It refers only to the President's love of being on the wing, of skyhooting around the country instead of staying on the job in Washington.

As a traveler Mr. Taft is a wonder. Some industrious person with a love for figures has totaled up the number of miles he has traveled in the last eight or ten years. We don't remember the sum, but it runs well into the hundreds of thousands. It includes two trips around the world, two transcontinental tours of the United States, two or three visits to Panama, and perhaps a dozen minor excursions of from one to five thousand miles each. Now he is off again. Saturday he went to New York to attend three dinners and a ball in a day. Last night he left New York for Ohio, where he will spend three days rounding up the faithful. He will speak in Cleveland, Columbus and Akron and then return to Washington.

A writer in one of the current magazines attempts to analyze Mr. Taft's remarkable fondness for travel, and to draw conclusions therefrom. He thinks that "the most reasonable explanation appears to be that, as a fleshy man, the President derives a sense of satisfaction from the sense of motion without physical effort. He likes to feel that he is active while sitting still, and that he is accomplishing at least a journey with small exertion." This writer also remarks the President's well-known love of speed. "The one thing he insists upon is speed. As an automobilist his love of speed has kept his friends in a state of anxiety. He wants trains to run fast, and he likes steamships that average the greatest daily distances. Any mode of travel which is comfortable is satisfactory to him. He likes a ship as well as a railroad train, and is just as contented with an automobile—but he insists upon speed."

ENJOYABLE, BUT USELESS JOURNEYS.

We don't blame Mr. Taft. Anybody beset with his present difficulties would be justified in demanding anything within reason that would tend to lighten the burden, even for the moment. So it is not surprising to learn that he travels in the greatest possible comfort. His long trip last fall was made in a private car selected for his use as one of the very best the Pullman Company has ever constructed. His bedroom was no mere stateroom, but a room in which he could move about if desirable and which conveyed no impression of disagreeable restrictions. His bathroom was large and beautifully equipped. The lounging room was provided with luxurious furniture designed to increase the President's comfort. The compartment in which he ate his meals was also roomy while the best of chefs and the most expert of attendants were employed to prepare and serve his meals.

Under such conditions the President sought and obtained all the enjoyment which could be derived from constantly changing scenes and the exhilaration of motion without personal effort. He slept well, ate well, and was never in bad spirits, except when his program was interfered with.

The President of the United States is given an allowance of $50,000 a year for traveling expenses by the American people, and he has a right to travel in the greatest degree of comfort. Nobody can criticise him on that ground but there is never-ending wonder that the present occupant of the White House should find it desirable to travel so much. It is considered proper that the President show himself to the people frequently, but Mr. Taft appears to be more than willing—he shows himself, occasionally, when the people appear to be more anxious for him to stay on the job in Washington than to appear on the rear platform of his special train. His present expedition, of course, is merely a private political junket designed to fix up his fences in Ohio. Doubtless they need fixing—nobody will dispute that—but insofar as the public business of this country is concerned he might better remain in Washington and attend to the daily grind.

COLLEGE DAY

THE establishment of a College Day for Colorado Springs by the authorities of Colorado College is a happy thought. It is in a way in line with the Pikes Peak Region Day held last spring. There are a multitude of good things in and about Colorado Springs of which our own citizens are ignorant, and we venture to say that Colorado College with its work is one of the best of these things.

Riding north or south on the street cars one of the most frequent questions heard in the tourist season as the cars pass the College campus is, "What is that big building there?" "That is Colorado College," is the usual reply, and in a majority of cases it exhausts the store of information which the speaker can give. But it is by no means all the information that the citizen owes the community or the College.

Colorado College is one of the most valuable assets this city can boast from the standpoint of population, culture and financial assets. It is worth $400,000 a year, at least, to Colorado Springs. And every citizen should do his share to make it worth more. Anything done to make Colorado College a larger and stronger institution is another tier of stone in the building of a bigger and better Colorado Springs. College Day for Colorado Springs offers an opportunity to every man in the community to get better acquainted with the College and its work. Obtain this knowledge; then help boost! It means a better Colorado Springs.

OPEN PARLIAMENT

SOCIALISM.

To the Editor of The Gazette:

We read in the Old Testament that the rebellious Israelites made Moses, their leader, lose the glory of seeing the promised land, for in their impatience they made him strike the rock, and Jehovah forfeited that privilege from Moses.

Modern Socialism also has to contend with a kind of rebel like Meyer A. Novick, who loathes emancipation for fear of losing the "pot of flesh." Mr. Novick expresses in your Open Parliament his objections to Socialism, because he is not sure that it will "abolish all the evils responsible for the misery of mankind," which at once makes obvious the lack of sincerity of the questioner.

Suppose it doesn't offer a cure for gout—shall we on that account reject the true remedy for starvation which Socialism guarantees? Suppose it doesn't offer a balm to love sickness—should we for that reason hesitate to usher in a system that tends to abolish prostitution, white slavery, child slavery and wage slavery, symptoms of present ills that speak but mildly of the competitive system—a system that makes of our greatest of minds the sharpest of crooks and "puts our captains of commerce and industry at the throat of the republic," while the finer things of life, like culture, art, poetry and ethics are subservient to capital?

There was a time in human society where the honest, the upright, and the noble natures reaped the sweet fruit of their labor and carried the laurels and glory of their time. Today it is the unscrupulous, the tyrannical, and the cut-throat that attains to the pinnacle of success. Our poets are taunted as lazy dreamers, our investors are the starvlings while our "aristocracy," the press and pulpit are subsidized to the money power, and thus the kindest of hearts and the noblest of souls are the victims and the "failures."

Mr. Novick is not the first one to fall in error who thinks that the government ownership of railroads in Europe or the postoffice control is Socialism, and therefore they taunt the Socialist with the inferiority of the economic status of the European workmen or the underpaid postoffice employes in America. They fail to see the irrelevancy of the example because they wilfully forget that Europe buys rolling stock from private manufacturers (and those government purchases are not free from graft) and that our postoffice pays exorbitant prices to our privately owned railroad companies for carrying our mail.

People of Mr. Novick's type are also wont to shed crocodile tears that Socialism tends to do away with individual enterprise. If it is undesirable and unprogressive, why do the trusts and corporations flourish in modern times? The trouble that we have to contend with today is that the great captains of industry combine for the purpose of exterminating individual enterprise.

What show has the individual of today as a competitor against combined capital in his struggle for an independent livelihood? What would have made the Rockefellers, the Morgans and the Harrimans great and powerful if it were not for the death-dealing blows they gave to individual enterprise? Karl Marx, in his "Capital," foretold this over half a century ago and the Socialists of today recognize the futility of stemming the tide of progress, and hence their propaganda to nationalize all trusts and corporations—that instead of the few, let the whole people be shareholders, as it were, of those dividend-paying industries. In other words—the Socialist wants the human family to be given equal opportunity in the collective production and distribution of all the human needs.

Mr. Novick bemoans the fact that under Socialism there will still be people who will rule and others who will obey, and if his gentle nature really shrinks from such a state of affairs, I would like to ask him if he knows of a more merciless master that wields a sharper lash over the human will than Cold and Hunger.

Socialism will remove this cruel master.

This far the material side of it. On another occasion I'll try to point out the ethical side of Socialism of which the questioner seems to know nothing.

C. POLANT.

Colorado Springs, Jan. 28.

WATER WASTE.

To the Editor of The Gazette:

By edict of the water department, all good citizens of Colorado Springs are enjoined from using any water for sprinkling purposes, although this is the season of the year when lawns should receive generous attention if they are to be in proper condition to greet our summer visitors.

The reason for this sweeping and indiscriminating ukase is that during the recent cold spell certain individuals permitted millions and millions of gallons of the city's water to pass through their pipes into the public sewers, thereby depleting the water reserves at the very time when they should have been augmented. Not only that, it will also probably be necessary to strictly limit the use of water throughout the entire year.

In order to make certain of reaching the real offenders, the water department, in its infinite wisdom, prescribes the same penalty for the innocent and the guilty and punishes the law-abiding citizen with the same severity that it dispenses to those who have wasted the supply of their neighbors.

This policy naturally arouses a general feeling of resentment throughout the community, and especially so in view of the very simple remedy which would certainly obviate any recurrence of this condition from the similar cause. That is to say, if the council would adopt the plan now in general use throughout the United States and cause a meter to be installed in each house, this enormous waste of water would cease forthwith.

Certainly, the city authorities can adopt no method more unfair to honest citizens than the one which they have now devised.

HOME MAKER.

Colorado Springs, Jan. 28.

FROM OTHER PENS

THE WEATHER.

From the Pittsburg Chronicle-Telegraph.

As to the weather, let us take it as it comes and try to be grateful that it is no worse.

WILL WASHINGTON BE HURT?

From the Chicago Tribune.

Charles Francis Adams' spirited assault upon the military reputation of Washington will bring down upon him the fury of many good people, patriots and hero worshipers. From the patriotic point of view we shall hear scorn of the armchair strategist who dares to criticise the victorious general, the theorist who corrects the man of action. Back of this protest will be the sturdy American belief that nothing succeeds like success, besides the universal human dislike of having our heroes spoiled. But conceding all that Mr. Adams says—we are not expert enough in such matters either to deny or affirm—will this exposure really injure Washington? Suppose he committed blunder after blunder, according to the science of war, shall we love him the less for that? Doesn't that knowledge bring back the color of life into the steel engraving which the American satirist declared Washington had finally become? What was Washington but a frontiersman, learned only in the tactics of the Indian fighter? Why should he not miss points that Frederick or Napoleon would have made? In the early days of the Civil war Lincoln, too, was a blunderer. Both these men had great souls on which their purpose stood as on a rock not to be shaken.

Sunflower Philosophy

I wonder why the Eskimos persist in living in the snows, where every icy breeze that blows has whiskers on it? They have no coal or heating stoves, and to those poor misguided coves just stand around and freeze in droves—it's queer, doggone it! They all have chilblains in their toes, and to the moving picture shows you never see the Eskimos with pleasure wending; they have no helpful books to read, no "Sherlock Holmes," "Old Sleuth" or "Queed," and there the nights are gone to seed—they have no ending. No phonograph, no cards, no book! No folding bed, no inglenook! Some gumdrops left by Dr. Cook their only solace! No luxuries to come their way, no pumpkin pies, no bales of hay! Oh, humping ginger, never may their fate befall us! And yet some gazoo may cry: "What chumps those folks who live and die beneath a tiresome sunny sky, and seldom shiver! They're always short of snow down there, they never kill a polar bear, no whale is on their bill of fare, nor walrus liver!"

THE ESKIMOS

Copyright, 1912, by George Matthew Adams. Walt Mason

THE DAILY CHIT CHAT

—By— RUTH CAMERON

"They say that truth is as strange as fiction," I heard a girl remark the other day, "but really and truly, nothing like things in story books ever happen in real life. That is, to the people you and I know. It may to people in newspapers, but that's different."

That is a point of view which I have often heard expressed, and with which I am always ready to differ. I think that just as strange and delightful and story-book things happen every day to real people, as are written into fiction. I can't say that truth is any stranger than fiction, for I am too much impressed by O'Henry's declaration that he once read in a story, "So be it, said the policeman," and that he is sure that truth can offer nothing stranger than this.

But I do contend that truth is just as strange and just as nice as fiction.

Let me tell you two absolutely true story-book happenings which came to my attention recently.

A friend of mine took care of her grandmother through the latter's last illness. The grandmother was a very fascinating and delightful old person of some means, and was always doing enchantingly unique things that would not have been at all out of place between the covers of any best seller. On one occasion she called her grand-daughter to her and said, "Mary, I don't consider that you think enough about what you wear for a girl in your position. Now, I want you to take my hand, and solemnly promise me that you will use the interest of this money twice a year to buy yourself a new hat." Mary did so, and her grandmother—"dearheart" as she calls her—gave her a thousand dollars.

Another time "dearheart" made her granddaughter promise that she would buy two lovely gowns with the interest of [illegible] and accordingly gave her five thousand dollars.

My friend sometimes wears a beautiful string of pearls. There are 112 pearls in this string—the number of days she nursed her grandmother, bought by "dearheart's" orders.

Another friend of mine, a young college girl, had to earn her way through college and tried working as waitress at one of the big summer hotels. She and her chum were the only college girls there, and were unkindly treated in every possible way by the other waitresses. The guests, however, were very much interested and extremely kind, and just as the girls were about to give up in despair on account of the cruelty of their mates and the wretchedness of the food, my friend received an invitation from some of the people she served to accompany them in their next move. She went and spent three of the happiest weeks of her life "doing" New York as their guest. Her chum was even more fortunate, for a family who had taken a fancy to her actually took her abroad.

Now, you who think that real life is always prosaic, own up that if you read these things in a story book, you'd say such things never really happen.

But they did. Honest and true—cross my heart—hope I may die.

Nathaniel Hawthorne once wrote to his wife, "It puzzles me to conceive how you meet with so many more events than I. You will have a volume to tell me when we meet."

Is it not true that there are some people who are always hearing of and experiencing interesting things, and that there are others who never are so fortunate?

Now, just because you do not happen to be the kind of person who is constantly meeting with romance, do not think that story-book things do not happen in real life—because they do.

RUTH CAMERON.

The Great Conflict

A Half Century Ago Today

JANUARY 29, 1862.

Messrs. Mason and Sidell, the Confederate commissioners to England and France, respectively, who had been taken from the British steamer Trent by Captain Wilkes of the San Jacinto, and afterward released by the United States government, arrived in Southampton, England, after an adventurous voyage. They left Boston, where they had been detained in Fort Warren, on board the British S. S. Rinaldo, bound for Halifax. Owing to a heavy storm, the Rinaldo was unable to make Halifax and put about for Bermuda, whence the commissioners were transferred to St. Thomas, where they boarded a West India packet. They were received at Southampton by the officers of the Confederate steamer Nashville and other gentlemen. No demonstration was made on their landing.

Lieutenant Colonel John Burke with 50 men of the New York Thirty-seventh, General Heintzleman's Union force, attacked a house near Occoquan bridge, where members of the Texas Rangers were holding a stag dance, shortly after midnight. The Rangers returned the fire of the Union men through windows and portholes cut through the siding of the house. After a number of rounds, the Federal troops were notified that the occupants of the house surrendered. On entering, it was found that all had been killed excepting one man, who claimed that he had been engaged to fiddle for the dance, and had urged the men to surrender from the first. The Nationals had one man killed and four wounded.

The house delegates of Virginia passed resolutions, in secret session, thanking General Joseph E. Johnston for his distinguished service and conferring on him for life the right to appoint two cadets a year to the state military institute.

The Confederate General Earl Van Dorn issued an order assuming the command of the transmississippi district department, embracing the state of Arkansas, part of Missouri, the Indian territory west of Arkansas, and Louisiana as far south as the Red river.

(Copyright, 1912, by W. G. Chapman.)

Disease and Its Cure

By EDDY WOLFF.

COLD CURES

Doctor Wiley and his staff of government chemists have been so busily engaged with other matters that they have not yet had time to examine and report on the hundreds of cold cures that are being sold around the country.

Some of these cures are harmless, and some contain drugs that affect the heart.

Fortunately, the law requires all manufacturers of such products to state on the box the drugs that enter into the medicine. Any cold cure that contains derivatives of opium, such as codeine, etc., or acetanilid or any of its derivatives will probably prove injurious.

Doctors themselves cannot prescribe a cure for colds, but it is noticeable that doctors seldom suffer from them.

A series of experiments has proven that (regardless of temperature) people who sleep and work in rooms that communicate with the outside air will not contract colds. The best preventive of a cold is fresh air.

Advertised patent cold cures are composed, in most cases, of drugs that should be used only under a physician's advice.

HARDSHIPS UNDERGONE BY STEEL WORKERS DESCRIBED

WASHINGTON, Jan. 28.—The hardships of the 12-hour day which employes in the iron and steel industry are compelled to undergo were described in a report made public today by Charles P. Neill, commissioner of labor. It gives the results of the investigation carried on under the direction of Secretary of Commerce and Labor Nagel in compliance with a senate resolution requesting a summary of the wages and hours of labor in that industry.

Besides emphasizing the fact that laborers are kept on duty 12 hours, the report declares that the long schedule of hours also means a seven-day week, and when the transfer of a day shift to a night shift is effected, every other week. The system results in 18 and often 24 hours consecutive work before relief.

The great Welsh coal strike is said to have cost the parties concerned the sum of nearly $13,000,000.

Those Who Can't Decide

on a suitable gift for the bride are invited to look over our stock of fine silverware. There is surely something here at a very moderate price.

Arcularius & Co.
Jewelry
9 South Tejon Street

The Busy Corner
THE REXALL STORE
Phone M 4

There is every advantage in trading at a store where everything is absolutely new.

HARDY'S
16 North Tejon

IN THE EARLY DAYS

THIRTY YEARS AGO TODAY

January 29, 1882.

Alderman Noble was in California and expected to remain there some time.

Telephones had just been installed in Gunnison.

A petrified turtle weighing nearly 30 pounds was said to be on exhibition in Durango.

About 40 carloads of ice were passing through the city daily from Divide lake to Pueblo and other points south. Divide lake is now Palmer lake.

TWENTY YEARS AGO TODAY

January 29, 1892.

A committee of the Chamber of Commerce which had been investigating the various routes for wagon roads from this city to Cripple Creek reported in favor of extending the old Cheyenne toll road. This was the plan finally followed.

Prof. F. H. Loud of Colorado college was engaged in writing a monograph on the "Winds of the Plains" for the United States weather bureau.

Chinese new year was being celebrated by the Celestial residents of Colorado Springs.

FIRST AID TO INJURED HEARTS

By Laura Jean Libbey

Leap Year Sweethearts

[Copyrighted, 1912, by Laura Jean Libbey.]

She either fears her fate too much,
Or her deserts are small,
Who fears to put it to the touch—
To win—or lose it all.

Down deep in their hearts there are thousands of women who have looked forward to the dawn of leap year, for every woman knows that that is the one year in four when even the shyest maiden can express her thoughts on the alluring subject of matrimony without being deemed immodest.

Women who have backward lovers look upon leap year as a godsend, for they can with all propriety put the question point blank: "Shall we marry, or shall we not?"

We hear a great deal about the woman's usurping the man's prerogative on leap year. There are prim people who will not have it that a modest maiden actually proposes to a man.

There are other jolly persons, of whose well meaning there can be no doubt, who declare that there isn't a bit of harm in nice young girls taking the reins into their own hands during leap year and of showing their preferences toward some nice young fellow who is too bashful to speak for himself and plead his own cause.

There are ways and ways of proposing. Even the most insidious girl in the world would not have the hardihood to write to the young man whom she held dearest and nearest a cold-blooded proposal of marriage. The sly creature would be more apt to send him one of the dainty printed cards, purchased at a book store, which might read something like this:

"This is leap year. Why not marry? I for one think it's sad to tarry."

She doesn't put her name to this. Putting on his guessing cap he can decipher the chirography on the envelope. Many a good man needs to be helped along in his wooing. For them it cannot come along too soon.

They have feared to propose lest they might be refused and lose all future chance of winning the darling of their hearts. This uncertainty has played havoc with other hopes. If leap year proposals were not the merry custom, be assured that nice young girls would not indulge in it. Many a girl knows just now papa happened to marry mamma. She's not telling every one that her mamma sent an invitation to papa to accompany her to a leap year ball, precipitating matters by handing him a candied motto bearing the magic words: "Barkis is willing."

Is there a brave fellow who is in love that would not take such a covert dare? Really, I fancy not. The chance only comes once in every four years. The pretty girl need not fear being turned down. The man she loves will be only too thankful to know that she is not averse to being a leap year bride.

ANSWERS

SHE BELIEVES IN "MEDIUMS."

"Dear Miss Libbey: I am engaged to the dearest fellow in the world, and I am absolutely happy but for one thing. He objects to my attending the meetings of the spiritual society and seances or trumpet circles. He does not believe in spirit return, and I do. He says that departed spirits haven't any lungs, therefore it's impossible for them to come back and talk to me through a trumpet. But they do talk to me—some in whispers and some in a natural audible voice. Jack says the medium does it, and if somebody would turn on a searchlight I would see her with the trumpet at her mouth. Now I feel just sure that you can reassure me. Is it not the spirits who return and talk to us? ISABELLA."

Jack seems to have the right idea.

WHAT'S THE MATTER?

"Dear Miss Libbey: I am 28 and have a lucrative business, and keep up Chicago establishment—cook, automobile, chauffeur, etc. My acquaintances consist of two elderly widow ladies, who don't seem disposed to help me extend the list. I will donate $100 to charity if you can suggest completing establishment—anything else that church or clubs. I haven't time.

"College education, family position, but lived last 15 years in far west.

"A."

What's the matter with you, that you can't make young friends yourself? A fellow with your money, position and opportunity should not encounter the difficulties you seem to have.

"A SPLENDID CHAP."

"Dear Miss Libbey: About a month ago I met a splendid chap of 30. He seemed to take a great fancy to me, telephoned me repeatedly and asked constantly to call or take me out. Several times when we went out together he attempted to put his arms around me merely in a joking way. Now I am ashamed to say that I did not repell these attentions, as I should have done. About a week ago he called and asked to take me out in the evening, and told me he was going away in a day or two on a business trip, to be gone about a month. He was very friendly. When he left me I thought or imagined he seemed rather abrupt. This was on a Thursday. The following Sunday night he left. I have not heard a word from him since—now over a week.

Now I liked him very much and had every reason to believe he liked me, and I want to have his respect and friendship. Do you think my foolishness killed his regard for me so that now he is utterly indifferent? I would not have thought so much about it had he not been so attentive before.

"WINNIE."

Yes, I think your attitude had a great deal to do with his discontinuing his attentions. Try to be more reserved in the future.

SHE'S ATTRACTIVE.

"Dear Miss Libbey: I am a very attractive (at least my friends say so) young lady. I have three bachelor suitors and cannot decide what to do about them. One is wealthy—Charles—but is very selfish and set in his ways. Tom, much older than the others and not so well off in worldly goods, is very devoted and would be very kind to me. The third, Robert, is a typical southern gentleman, very gallant and tolerably rich, but is very self-centered and rather narrow in his ideas about women. Now I am not particularly interested in any of these men, but they all seem very interested in me. In fact, I am not susceptible to the masculine sex at all. Still, I'm getting along in years and it would seem well to settle down. Which one of the three would you encourage?

"LILLIAN."

Whichever one you liked best, Lillian.

In busy full swing now, our twice yearly
Clearance Sale Suits and Overcoats at
1/4 OFF
Perkins Shearer Co

THE DELICATE MACHINERY OF THE EYE

Demands expert fitting of your glasses to the use for which you intend them. For every purpose there is a correct mounting and a properly shaped lens. All these things receive the consideration of the optician who is conscientious and capable, so that the final result is a set of glasses best suited to your needs, fitting your eyes and face perfectly and becomingly.

THE HAMILTON JEWELRY COMPANY
Opticians
10 N. Tejon St.

For the Best Work in Town See
Black
DYERS & CLEANERS
13 & 15 E. Kiowa.
Phone 542.
$1.00
Cleans Your Winter Suit to Perfection
Cleans Your Winter Overcoat to Perfection
Cleans Any Ladies' Long Unlined Cloak to Perfection.
We have correspondingly low prices on all other kinds of dyeing and cleaning. No dust left, no odor left. Your garments will look soft and bright, like new. All kinds of Furs cleaned to perfection at reasonable prices.

CUT FLOWERS
BLOOMING PLANTS
The Pikes Peak Floral Co.
104 N. Tejon St. Main 594.

Curtis-Rapson Coal Co.
Lignite Lump or Nut
$3.75 Per Ton
Cash with order
Phone 1104
Office 307-8 Mining Exchange Bldg.

Save your magazines and have us bind them for you each year. They will make a valuable addition to your library. Prices reasonable.
OUT WEST
PRINTING & STATIONERY CO.
9-11 Pikes Peak Ave.

$15.00 Ladies' Sample Coats on sale at $6.50
The Home Store

DR. PIERCE'S GOLDEN MEDICAL DISCOVERY FOR THE BLOOD, LIVER, LUNGS.

RAILROAD EXPERT SAYS STOCK SLOWLY STARVED

There is urgent need of a law compelling the large stock owners of the state to properly shelter and feed their herds during the winter season, according to C. M. Immel of Denver, who has been on a tour of investigation for the Rock Island through the eastern part of the state.

Immel, who reached here yesterday, declared that in the Arkansas valley cattle numbering between 10 and 20 per cent of the entire number in the herds of the large owners had died this winter as a result of exposure to the bitter cold weather and lack of food. Practically no provision for the care of the cattle is made by the large stockmen, according to Immel, the owners figuring it cheaper to stand this percentage of loss than to make proper provision for the care and shelter of the animals. As it is, the cattle are inhumanely treated, he said, being allowed to starve or freeze to death by degrees, and in the name of common humanity the state should take action to remedy these conditions.

Among the small farmers and stock owners throughout the eastern section of the state Immel found that stock was being adequately sheltered and fed, and did not learn of the loss of a single head as a result of lack of care.

The prospects for a fine year among the dry farmers in this region, he declared, are good. The unusually heavy snow has provided plenty of moisture, and the presence of frost in the soil to a depth of several feet is an added advantage of great importance. This condition three years ago resulted in banner yields, and even better results are looked for this year, not only because of the plentiful moisture, but on account of the increased knowledge of the farmers regarding dry farming methods, suitable crops and the like.

DECISION IN ELECTION CASE EXPECTED FEB. 1

A decision by the state supreme court, denying or granting a writ of supersedeas in the Colorado City election case, is expected before Thursday. All the arguments have been made and the proper briefs have been filed and the matter now rests with the judges of department three.

The fight in the supreme court centers on arguments made by attorneys for Colorado City that the decision of Judge Sheafor of the district court should not stand, on the contention that the district court is not a proper court of jurisdiction. Judge Sheafor, at the time of the hearing here, decided that Colorado City had gone "dry" by three votes at the last election, instead of remaining "wet" by one vote, according to the original count.

It was further maintained that even if Judge Sheafor did have the proper jurisdiction, he did not have the right to reject three votes, said to have been denied the "wets."

"We expect a decision on the arguments on the writ of supersedeas before February 1," said S. H. Kinsley, who represents Colorado City at the hearing. "If granted, it will prohibit Judge Sheafor's decision from having effect until we can get a full hearing on the case before the supreme court."

Passenger rates on the Chilean government railways have been increased about 20 per cent, which makes the fare about 2.4 cents a mile for the first-class and 1.2 cents a mile for second class.

PIONEER PROSPECTOR AND PRINTER PASSES AWAY

Harry S. Moreland, aged 72, a Mason and member of the International Typographical union, died at St. Francis hospital yesterday afternoon of pneumonia. He was taken to the hospital from Colorado City Thursday. He had been working mining claims in Bear Creek canon for the last six years, living by himself in a cabin, and had done considerable work on the claims, having driven one tunnel a distance of 300 feet unassisted.

During the last few years, Moreland was a pensioner of the typographical union, but preferred to work his claims rather than be idle. He made frequent trips to Colorado City for supplies and books, and it is said had a large number of volumes at his cabin in the canon. He is survived by his wife, living at 2280 Eightieth street, New York city. No arrangements for the funeral have been made.

Worth Weight in Gold

Abingdon, Va.—Mrs. Jennie McCall, of this place, says, "I had been troubled with female complaints, for over ten years. I could not walk or stand on my feet, and had been almost confined to the house, for a long time. I began to take Cardui, the woman's tonic, and now I can walk anywhere I want to go. Cardui is worth its weight in gold." This is a high estimate on a plain, herb medicine, yet there are thousands of women who would gladly pay this price for a remedy to relieve their suffering. Cardui has helped others. Why not you? Try it. Your druggist sells it, in $1 bottles.

SPRINGS PLAYERS MAKE GOOD SHOWING AGAINST U. S. CHECKER CHAMPION

Playing the largest simultaneous chess and checker contest he ever entered, Newell W. Banks, champion checker player of the United States and Canada, Saturday won from the members of the Colorado Springs Chess club 13 chess games and four checker games, lost one chess and one checker game, and came to a draw in one chess and one checker game. The contest was held in the Chamber of Commerce rooms.

In the chess games Banks won from C. E. Noble, W. C. Wortman, H. W. White, F. B. Garnett, W. C. Allen, William Ward, H. W. Ross, H. W. Fox, H. J. Richardson, C. Stewart, A. E. Grimwood, Dr. W. F. Martin and E. L. Spackman. In the checker games he won from J. A. Allen, R. H. Allen, William Vance, H. A. Scurr and B. B. Marshall. Banks lost in chess to L. L. Aitken and J. C. Tapp, and played a draw with C. B. Schley in chess and with A. W. Moore in checkers.

At the El Paso club, Saturday night, he played the members of the club, winning six chess games, one checker game, losing two chess games and drawing one. This contest was also a simultaneous one. The matches were not finished until midnight.

In the chess games he won from Lunt, Fox, Sprockman, Schley, Noble and Donaldson. Hemp and Fowler both won their games with Banks, and Taylor made a draw. Sunderlin lost at checkers.

Chess and checker players of Colorado Springs turned out to see Banks play, and he said his afternoon contest was the largest he had ever played. In Denver he played 14 tables and in Boulder 12.

Banks spent yesterday sightseeing, and today he and his Colorado manager, Prof. C. C. Kanaga, formerly chess and checker editor of the Denver Times, will be in Idaho Springs. Tomorrow he will go to Denver, where he will play a large simultaneous contest, Governor Shafroth playing at one of the tables.

Auto Log Book Making Big Hit

An idea of the manner in which the new auto log book recently compiled by Leonard E. Curtis, and published by the Chamber of Commerce, is being received all over the country, is shown by the following letter, sent by a large eastern publishing house to Secretary A. W. Henderson:

"Copies of the guide book arrived yesterday and they certainly do look mighty attractive. We wish to thank you again for forwarding them, also to compliment you on the general appearance of the book. You would have all of us here in the office out in your direction in a minute if we could get away. The good half-tones add a great deal to the attractiveness of the book and help to show up the nature of your country."

A large number of the new books have been sent to many auto clubs, publishing companies, commercial organizations and individuals all over the country and in most cases the recipients have requested that more copies be forwarded in order that they might be distributed to the autoists of the communities.

The book has proved a greater advertising feature than expected, and it is probable that many tourists will be attracted to the Pikes Peak region next summer, not only because they know that there are many wonderful things to see here, but because they know that there are good auto roads over which to drive.

"EDUCATION A SOLUTION OF SOCIAL PROBLEMS"

In his speech at the Socialist meeting in Carpenters hall last evening, President W. F. Slocum of Colorado college spoke of the growth of difficulties in social problems as a result of the rapid strides in the industrial world and economic life of nations. He had for his subject: "Education as a Solution of Social Problems."

"Conditions which required limited experience a few years ago, now demand experts and thorough training," said Dr. Slocum. "The business of the country requires great combinations of capital, and men and women with exact knowledge of the complicated problems that have come with the growth of population and the necessary enlargement of manufacturing plants and increased demand for money. All this growth cannot be restricted. But there is a question which has not yet been fully answered: How can the great interests be best handled for the greatest good of the largest number?

"Industrial freedom and legal restraints are creating much unrest, but there will come out of this unrest constructive legislation that will bring peace as well as national advancement. What is required of every one is to lay aside prejudice and think with calmness and unselfishness, but fearlessness.

"Personally I cannot think that Socialism has the solution of present economic and social conditions. Everyone had a right to his opinion and the right of opinion is a sacred one, but that is not the most important question. It is: Are we fitted by our intelligence, our selfishness and our characters to do our best for the good of the community, no matter what change is coming?"

SECOND SEMESTER AT COLORADO COLLEGE

Second semester work at Colorado college and Cutler academy will begin this morning at 8.15 o'clock, the regular class work being taken up immediately. The college school of music will also open this morning with instruction in piano, voice, violin, theory of music and composition.

The registration last week in all departments was better than expected, practically all the old students reentering and many new ones entering.

REAL QUEENS REIGN IN EMPIRE OF HEARTS AND HOMES, SAYS MINISTER

The Rev. Merle N. Smith, pastor of the First Methodist church, delivered a special sermon to girls at the church yesterday morning. In part, he said:

"Christianity wrought the emancipation of woman, and today she has come into her own. The trades, arts and industries are open to her, a wider horizon is hers; the walls are down, the crust of immemorial customs is being broken up and she faces special perils and opportunities. The girlhood and womanhood of America are challenged by the appeal that came to Esther: 'Who knoweth but thou art come to the kingdom for such a time as this?'

"There is a girl problem as well as a boy problem. Girls as a class are not understood—too few mothers live in fellowship with their daughters; too few teachers realize the strange mornings in the heart of adolescent girlhood. The solution of the girl problem demands intelligent, spiritual motherhood.

"Every girl is called, as Esther was, to queenliness. The real queens of the world sit not upon a throne, but reign in the empire of hearts and homes. There is no royalty like goodness, no sovereignty like loyalty to duty. God created woman for womanliness, and every girl should be enamored by that destiny. The best sphere of woman is still womanliness. The sovereignty of womanhood in this and every age is in goodness, graciousness, service and self-sacrifice. The tallest flowers of our civilization were planted by woman's hands."

The sermon closed with an appeal for the shaping of life's purposes and ambitions to the ideals of the perfect life exhibited by Christ. "He did everything for the womanhood of the world; womanhood should be willing to do anything for him."

The service was attended by about 1,300 people, several hundred of whom were girls. This sermon probably will be followed by a special sermon to boys, the date of which will be announced later. Special music was furnished by a girls chorus.

FOR SALE—AUTO DELIVERY WAGON, 25-H. P., $350; AIR COOLED, GOOD CONDITION. HASSELL IRON WORKS CO.

More Lights Wanted Along Kiowa Street

Kiowa street will soon become the best lighted thoroughfare in the city, if plans of property owners are carried out. It is proposed to install a complete system of lighting on Kiowa street between Nevada and Cascade avenues, and a committee of business men will be named this week to take charge of the work.

The suggestion was made some time ago, and business men are now taking up the plan with enthusiasm. W. C. Jones of the Jones Fuel company, is one of those interested, and he believes that a majority of property owners in the two blocks will be in favor of having the lights put in at an early date.

RHEUMATISM
Price 25c.

Munyon's Rheumatism Cure seldom fails to relieve pains in legs, arms, back, stiff or swollen joints in a few hours. Positively cures in a few days. It does not put the disease to sleep, but drives it from the system. —MUNYON, Phila.

Mfgs. Structural Iron Machinery, Casting and Boiler, and Heavy Sheet Metal Work
HASSELL IRON WORKS CO.
Colorado Springs, Colo.

Dern's Coffee Mill
Freshly Roasted Coffee
Figures Don't Lie
TEN more cups to each pound is the actual saving to you in using our dry coke, freshly roasted coffee. In ten pounds the actual saving is one HUNDRED cups. Does your family drink five cups at each meal? Then, one hundred cups means coffee for twenty more meals.
Use only a dessert-spoonful where you have used a tablespoonful of other coffees. The beverage will be richer and stronger. Telephone Main 575 for a freshly dry coke roasted pound.
THE DERN TEA AND COFFEE CO.
Makers of Fine Candies
26 S. Tejon St. Phone Main 575

Wilbur's

ANOTHER PHENOMENAL Offering of Suits
and dresses for this week. Last week we practically cleaned up all of our popular priced suits, and women who secured them got some of the greatest bargains ever placed on sale here. This week we will dispose of a lot of the better grades, starting the sale with some 25 or 30 garments ranging in value $40 to $87.50 each. Plain cloths and fancy fabrics in a line of colors and effects, in all sizes, and 25 or 30 different styles. Garments that will be useful for the next 3 or 4 months, if Colorado weather bears out past records. In connection with the suits we will sell some two dozen fine dresses in nearly every instance at less than the wholesale cost of materials alone. THIS SALE OFFERS A CHANCE TO SECURE STRICTLY HIGH-CLASS GARMENTS FOR A VERY LITTLE MONEY.
19.50 for Wilbur Suits and Dresses, originally $40 to $65 each.
28.75 for Wilbur Suits and Dresses, originally $65 to $87.50 each.
147.50 Suit 57.40 - 115.00 Suit 37.50 - 97.50 Suit 39.50
Any other this season's suit or dress in stock, as well as all cloth coats, on sale this week at HALF PRICE.
ADVANCE SALE OF WAISTS
continues another week. Those who have not attended this sale are missing one of the very best chances to lay in a supply for the coming season. With new things coming in from day to day, you are sure to see something you like. The prices opposite in force this week.
$5.00 AND $6.00 LINGERIE WAISTS; THIS SALE, EACH $3.98
$4.00 AND $4.50 LINGERIE WAISTS; THIS SALE, FOR $2.98
REGULAR $2.00 LINGERIE WAISTS; THIS SALE, FOR $1.48
REGULAR $1.50 WAISTS; THIS SALE, FOR 98c
New Silk Shirtwaists are now ready for inspection and purchase. Especially attractive things in black, all white and white with colored stripes. Plain and tucked effects, made of the most reliable washable silks.

Push Down Marble Stair Breaks Leg

Mrs. Sarah E. Opdycke, formerly of Manitou, and a resident of this section for many years, received serious injuries in an accident at Los Angeles, Cal., yesterday, according to a message received here last night.

The accident happened at the Pacific Electric station, where Mrs. Opdycke, who is 76 years old, was knocked down a flight of marble steps by an intoxicated man. Her right hip was broken. Owing to her advanced age the injury is considered very serious.

The intoxicated man was arrested and is held at the Los Angeles police station. He gave his name as Philip Dayton of Long Beach. Mrs. Opdycke was taken to her temporary apartments in Los Angeles.

Mrs. Opdycke left Manitou about a year ago with her daughter to stay with her son, Edward, proprietor of a feed store at San Diego. A few weeks ago she went to Los Angeles on a visit, according to information received here. She is the widow of the late Samuel Opdycke, who, with the son, Edward, conducted a feed store on Huerfano street for many years. Before going to California, Mrs. Opdycke lived on the Manitou.

Turks are so prejudiced against the "unlucky 13" that the word is virtually expunged from their vocabulary.

NAGEL APPOINTS AGENT

WASHINGTON, Jan. 28.—Emil P. Secker of St. Louis has been appointed by Secretary Nagel, a commercial agent of the department of commerce and labor, to gather information abroad for the manufacturing interests of the United States.

ALL RECORDS BROKEN
Production records; expansion records; sales records. All records broken in the year 1911 by the Remington Typewriter Co. Three-quarters of a million Remingtons are in use today—more than any other make and more than many others combined. Drop in at 22 E. Kiowa St. and let R. S. Zimmerman show you the new 1912 visible models 10 and 11.

The Time to Buy Furniture Is Now
Because your money goes farther than it ever can again.
Prices Are Cut Tremendously
to create a quick market and enable us to close out our stock in shortest possible time.
This Is a Bona Fide Sale
Our entire stock, lease and fixtures to be disposed of at once.
THE FRED S. TUCKER FURNITURE CO.
106-108 N. TEJON STREET. COLORADO SPRINGS.

GAZETTE SPORTS ARE RELIABLE

NEWS AND REVIEWS FOR SPORTSMEN

EDITED BY E. E. OVERHOLT

PASKERT'S CONTRACT CALLS FOR THREE YEARS' SERVICES

By JAMES C. ISAMINGER

PHILADELPHIA Jan 28 President Fogel has had little trouble getting his bonded servants to sign the papyrus this year. In yesterday's mail came Center Fielder Dode Paskert's document. Dode signed it to play for the next three years.

Fogel's labors in getting them in line has been eased by the fact that so many have long term contracts. Next season it will be even easier for the Phil boss.

The following men are already under contract: Outfielders Magee, Paskert, Hart of Kentucky, Funkel of Vancouver; Infielders Knabe, Doolin, Bohn of Hopkinsville, Ky.; Catchers Dooin, Killifer and Cotter; Pitchers Moore, Chalmers, Brennan, Shultz, Hall, Rasmussen, Oldham, Masters, Hunt and Kutz. Of this number Magee, Paskert, Knabe, Doolin, Dooin, Moore and Shultz have long time contracts.

Those who haven't signed are Outfielder Titus, Cravath and Beck; Infielders Luderus, Lobert, Downey and Walsh; Catcher Moran, and Pitchers Alexander, Stack, Curtis and Ward.

There is hardly a genuine dissenter in the lot. Alexander has already... [illegible] contract ... probably return to this city. Luderus is ... the terms offered by President Fogel but wants a ... injured knee ... Milwaukee ... Hot ...

Hans Lobert ... that ... was satisfied with the numeral ... three years.

... Cravath ... full ... American association ... President Fogel and the latter sent him a contract calling for the salary he wanted. Therefore this contract can be expected at any time. He is spending the off season in California.

Titus ... contract ... this city ... Nominal John sent Fogel a post card that he had agreed to terms.

Mr. Fogel has had much correspondence with Runt Walsh. There is a little difference between the pair on money, but it is not believed to be serious. Beck hasn't written since the season closed and Fogel doesn't know whether he likes his contract or not.

Tom Downey's contract last year as a substitute here called for more money than he was receiving as a regular in Cincinnati, yet he filed an objection. The Phils saved Downey from going to the minors and Manager Dooin sent him a frank letter. Tom replied that he would surrender and sign at the terms offered.

President Fogel dispelled all the mystery about Downey's status by saying that he shouldn't be sold to either Buffalo or Indianapolis, but would be kept as a utility infield part. The ... of Lehr to Buffalo clinched a place here for Downey.

Fogel's most serious trouble is with Dr. William D. Scanlon, who was exchanged to the Phils for Pitcher Ed Stack. Doctor Scanlon, who is a practicing physician in Greater New York, did not oppose the deal, but he has a serious grievance with Charles Ebbets, the Brooklyn owner.

He says that he won't sign a Phil contract until the Dodger president returns to him the sum of $600 which represents a salary cut because of his leaving the team two weeks before the close of the season for the purpose of attending classes at a medical college. Scanlon said he had the permission of Dahlen, then manager of the Brooklyns, but Ebbets disputes this statement. Every season since Scanlon was a hard man for Ebbets to get in line and now that he has been traded he revives the $600 mark down yarn.

Cliff Curtis, who was obtained from Chicago in a trade for Jack Rowan, hasn't written whether his contract pleased him or not.

Pat Moran too has been silent about his contract, although he has been corresponding regularly with Fogel. Either Ward is a silent Phil juvenile.

President Fogel gave some authentic information on the improvements he is going to make at Broad and Huntingdon streets. Permanent seat additions will increase the capacity of the park between 4,000 and ...000, while arrangements have been made to install circus seats on days when big crowds are expected that will accommodate ...000 persons more.

These circus seats which will be stored under the stands will be placed flush against the entire bleacher frontage. They will project six feet from ... bleacher railing.

The permanent bleacher addition will start at the extreme edge of the bleachers in left center and take up all the space in front of the clubhouse, extending to a point in centerfield. To make this improvement the Phils will have to demolish the ... road street flower shop on its premises.

CHIVINGTON TO SUBMIT SCHEDULE TO MANAGERS

CHICAGO Jan 28 Work on the 1912 schedule of the American association ... President Chivington ... completed within a few weeks and will then submit it to the club officials for adoption by mail vote. The season will start April ... games ... three trips around the circuit instead of one which was given a trial last year.

Pete Slapnicka ... Chicago National ... American association ... 1911 season ... Toledo ... sent him to ... Illinois league ... training.

CATCHER KUHN WILL GO BACK TO BIG LEAGUE

PORTLAND Ore Jan 28 ... word was received in Portland today from John H. Farrell, secretary of the National Association of Minor Baseball leagues, announcing that Walter Kuhn, backstop for the Portland Coast league team, has been reinstated and will report to the Chicago Americans. Kuhn under the rule would have reverted to the Minneapolis club but was ... by that club to Chicago.

Kuhn was suspended for three years from playing in the minor leagues for having failed to report to the club holding title to his services.

BLAKE'S GARAGE

HUDSON MOTOR CARS

117 EAST BIJOU ST.

HAND BALL GAMES PUT MEN IN TRIM

By F. A. PURNER.

SAN FRANCISCO Jan 28—With active spring training but a little over a ... away ... the ... are turning their attention to their condition preparatory to entering the strenuous pennant races which furnish so much amusement to the fans. It is of vital interest to the players to get in the best possible playing condition and many of them start in about this time of the year with light exercises which will fit them for the hard grind. In their anxiety to help themselves players sometimes overdo the thing and do more harm than good.

The cause of this is the form of training that the athletes adopt. As an instance of the harm that might be done the case of Walter Nagle, the Los Angeles pitcher, can be cited. "Lantern Jaw" Nagle was purchased by Pittsburg, and he was so ambitious to get off to a good start that he started in light training at Santa Rosa on his own hook. He repaired to a gymnasium every day and did stunts on the apparatus. Nagle thought this would get him into shape, but in working in the gym he sprained his pitching arm. This injury and when he went to Pittsburg for spring training he was handicapped rather than aided by his light training. Walter never fully recovered from the injury and it may be that the arm will not be strong enough to enable him to be of use to the Angels this season.

Danny Long, Harry Wolverton, Hap Hogan and Ben Perry, the coast magnates, took up the discussion of the training of ball players and handed out some information on how a player should train in the spring. All four agreed that they did not believe in gym exercises except in a minor degree. ... form of exercise is handball. This coupled with road work in order to improve a player's wind and harden his muscles was voted by the experienced coast leaguers to be all that is necessary for the players to follow in the early spring.

"I have had a number of years experience in getting in condition," said Wolverton, "and I have tried ... of the systems. I found that handball is the best ever for getting in shape and reducing weight, as well. It also sharpens a man's eye and benefits his batting and judgment of fielding. It is well to have rubdowns and the like, but I do not approve of any of the gym work. There is always a danger of getting hurt and it does not help an outdoor athlete so very much. I have a tendency to take on weight, and I know that handball always brings me around into the best possible condition. When spring training starts I am prepared for it and I would advise all players young or old to take a similar course of training."

WESTERN MAGNATES DISCUSS FINANCES

DES MOINES Jan 28—William Rourke, owner of the Omaha club of the Western league, and Jack Holland ... of the St. Joseph club, held a conference with Thomas Fairweather and Frank Isbell, new owners of the local franchise, today, at which the Des Moines baseball situation was discussed.

The visiting magnates came to Des Moines to aid the newcomers in their efforts to revive interest in the game here. Monday night the club owners will leave for Lincoln, where they will be joined by President O'Neill and an effort will be made to straighten out the financial difficulties of the Lincoln club.

MICHIGAN NAMES 1912 SCHEDULE; 6 BIG GAMES

ANN ARBOR Mich Jan 28—The University of Michigan 1912 football schedule was adopted last night at a meeting of the board of control of athletics and the announcement that the season would end with the Cornell game at Ann Arbor November 16 caused general disappointment on the campus. A game on the following Saturday was hoped for.

The schedule is as follows:

October 5—Case at Ann Arbor.
October 12—M. A. C. at Ann Arbor.
October 19—Ohio State at Columbus.
October 26—Syracuse at Syracuse.
November 9—Pennsylvania at Philadelphia.
November 16—Cornell at Ann Arbor.

The fact that Vanderbilt and Nebraska were dropped from the schedule caused little surprise.

HAUGHEN JUMPS 123 FEET

CARY Ill Jan 28—Lars Haughen of the North Star club of Chippewa Falls, Wis., today won the professional championship in the national ski tournament with two jumps of 121 and 123 feet, netting him a percentage of 262. Duluth was awarded next year's tournament.

LORIMER PROBABLY WILL CONCLUDE TESTIMONY TODAY

WASHINGTON, Jan 28—The Lorimer investigation probably will be resumed tomorrow with Lorimer in the witness chair to conclude his testimony.

Detective Burns, who has gathered some evidence for the interests fighting to unseat the Illinois senator, probably will not figure in the inquiry for a day or two.

The most popular form of old sea clock was the sandglass, which greatly resembled the present day egg boiler. Many of these glasses were timed to run 24 hours, and prior to the ship leaving land the glass was set exactly at noon. If it were carefully watched and turned as soon as the sand ran down the skipper could reckon the days with fair accuracy.

RACING RESULTS

JUAREZ, Mex., Jan 28 Closer, at 4 to 1 in the betting, won the Rio Grande selling stake, feature of the cards at Juarez today. He broke in at the start and setting a terrific pace won by ... lengths from the favorite, Sebago. The six furlongs was run in the fast time of 1.11 4-5.

First race, selling, 3-year-olds and up, six furlongs—Orba Smile, 103 (Groess), 8 to 1, won; Su Frinus, 105, (Taplin), 2 to 1, second; Emma G., 103, (Post), 10 to 1, third. Time 1.13 4-5.

Second race, selling, 3-year-olds and up, 1 1-8 miles—Lat of Fortune, 98 (Carter), 4 to 1, won; Wicket, 103, (Hill), 8 to 1, second; Set Back, 111, (Taplin), 8 to 5, third. Time 1.53 1-5.

Third race, selling, 4-year-olds and up, 1 1-8 miles—Wolferton, 111 (Small), 5 to 2, won; Discontent, 108, (Taplin), 2 to 1, second; Azo, 104, (Molesworth), 6 to 5, third. Time 1.53.

Fourth race, Rio Grande selling stake, all ages, 6 furlongs—Closer, 98 (Carter), 4 to 1, won; Sebago, 111, (Taplin), Even, second; Naunn, 90, (Callahan), 8 to 1, third. Time 1.11 4-5.

Fifth race, selling, 3-year-olds and up, 6 furlongs—Eve White, 105, (Taplin), 2 to 1, won; Lyte Knight, 105, (Callahan), 20 to 1, second; Light Knight, 110, (Molesworth), 5 to 2, third. Time 1.12 4-5.

Sixth race, 2-year-olds and up, 6 furlongs—Flying Footsteps, 109, (Taplin), 3 to 1, won; Lacktose, 105 (Borel), 7 to 10, second; Amon, 96 (Callahan), 5 to 1, third. Time 1.12 1-5.

Japan Current Changes Due to Recent Gales

SEATTLE Wash Jan 28—Changes of speed and direction in the Japan current which threw northbound vessels out of their courses Saturday were explained by Pacific coast mariners and hydrographers today. It is believed the changes are due to long continued southeast gales, causing new high pressure areas and that there has been no permanent shifting of the current. This opinion was expressed by Captain John O'Brien, who has sailed the Pacific ocean since 1868.

SAN FRANCISCO Jan 28—Alexander G. McAdie, in charge of the United States weather bureau at San Francisco, explained the changes in the Japan current as new displacements caused by the high winds.

There is a mistaken idea that the winds are affected by the currents," he said. "As a matter of fact the currents are entirely dependent upon the winds, and the present changes in the Japan current are directly the result of the recent gales. These are merely seasonable disturbances. The changes are important to hydrographers, however, as they are locating new high pressure areas."

BURGLARS LOOT HOME OF CONGRESSMAN MARTIN

DEADWOOD S. D. Jan 28—Friends have discovered that burglars had entered the home of Congressman Martin and stolen silverware and other valuables which amounted to hundreds of dollars. Congressman Martin and his family now are in Washington.

PRINCETON TIGERS ARRANGE FOR GAMES

PRINCETON N. J. Jan 28—According to the official schedule announced here today, the Princeton baseball team will play 34 games during the coming spring, four more than last year. The annual southern trip will be taken as usual during the Easter vacation, on which the Tigers will meet the Baltimore nine of the International league, Johns Hopkins, Virginia at Charlottesville and Georgetown at Washington. The schedule follows:

March 13—Ursinus at Princeton.
March 25—Rutgers at Princeton.
March 27—New York university at Princeton.
March 29—Villa Nova at Princeton.
March 30—Dickinson at Princeton.
March 31—Bowdoin at Princeton.
April 3—Baltimore International league at Baltimore.
April 4—Johns Hopkins at Baltimore.
April 5—University of Virginia at Charlottesville.
April 6—Georgetown at Washington.
April 8—Georgetown at Washington.
April 9—Boston National league at Princeton.
April 10—Lehigh at Princeton.
April 13—Fordham at Princeton.
April 17—Dartmouth at Princeton.
April 20—Brown at Providence.
April 23—North Carolina at Princeton.
April 24—Pennsylvania State at Princeton.
April 27—Cornell at Ithaca.
May 1—Holy Cross at Princeton.
May 4—Pennsylvania at Philadelphia.
May 8—Brown at Princeton.
May 11—Cornell at Princeton.
May 1—Williams at Princeton.
May 18—Pennsylvania at Princeton.
May 21—Lawrenceville School at Princeton.
May 23—Michigan at Princeton.
May ...—Harvard at Cambridge.
May 29—Lafayette at Princeton.
June 1—Yale at New Haven.
June 5—Amherst at Princeton.
June 8—Yale at Princeton.
June 11—Alumni at Princeton.
June 1?—Yale at New York (in case of tie).

CUBAN INCIDENT SPOILED TRIP FOR REPRESENTATIVES

WASHINGTON Jan 28—American diplomacy prevented a number of members of congress, including the military and naval committee of the house who witnessed the opening of the over-sea railroad to Key West last week, from extending their junket to Cuba in an American warship as had been planned.

President Taft had just sent to the American minister at Havana his note of warning to the Cuban government suggesting the probable necessity of intervention and Secretary Knox feared that the appearance at that time of an American war vessel in Havana harbor might be construed by the Cubans to mean that intervention or steps leading thereto already had been begun.

Collapsible water towers adopted by the Berlin fire department are but five feet long when closed, yet can be extended to throw a level stream of water into a window on the eighth floor of a building.

MURPHY SEEKS TO RELEASE NINE MEN FROM HIS ROSTER

By IRVING VAUGHAN

CHICAGO Jan 28—C. Webb Murphy, the Cub boss, has steam up for some kaleidoscopic changes and unless he sets out on a new tack he will shortly engineer a few trades, sales or other kind of deals whereby big shifts will result in the West Side roster. It was learned today that Murphy's squad of prospective castoffs not only numbers Pitchers Reulbach and McIntire but others, the total reaching nine athletes who for the most part have already seen service with Chance's band.

Vague reports of what is transpiring about Cub headquarters have been heard for several days. Stories have come in from the east to the effect of Murphy intending to do this or that, but when asked regarding their authenticity he simply says "Nothing to it." The facts that Reulbach and McIntire were not claimed by any National league club came out from an unknown source and now the names of Lennox, Agler, Bransfield, Toney, Good, Shean and Saier are added.

The case of Reulbach is probably settled amicably. Big Ed, after threats of quitting the game for good to remain in the auto business, called on the chief and after a conference it was announced that a contract had been signed which called for the same salary as received last year.

It was further stated that an agreement had been reached whereby Reulbach would not be turned over to a minor club but if any National league club wants his services it is a certainty that Reulbach would want to go. It has always been said that he has never been satisfied, but it's an even bet that he will work for Chance and company in the coming race.

Edgar Lennox, who, according to reports, is slated for release, was purchased from the Louisville club, whence he had gone in the spring of 1911 from Brooklyn. Murphy has said repeatedly that he thinks Lennox deserves a regular place in the Cub infield, but this will not prevent a sale or trade. Lennox has been waived on by the other clubs, and the same holds true of Agler and Bransfield.

Barriers have been placed in the way of the other four of whom Murphy has asked for waivers. Fred Toney, the giant Tennesseean, is wanted by the Boston club. Wilbur Good, who was secured in the deal whereby Johnny Kling went to the Hub city, is wanted by Philadelphia and St. Louis and the same clubs are not willing to relinquish claims to Davey Shean, who likewise became a Cub in the trade involving Kling.

Vic Saier, who played a splendid game at first for Chance last year, is still sought by Roger Bresnahan at St. Louis. This became known during the New York meeting when Murphy attempted to trade Saier and Slapnicka to Toronto for "Chick" Gandil. Bresnahan's refusal to waive checked the deal at that time, and it was made further impossible yesterday by the release of C. C. Slapnicka to the Louisville club. Murphy also announced that the signed contract of Ward Miller, outfielder, had been received.

The deal between Jimmy Callahan and Hugh Duffy, which has been in the air for some time, was closed yesterday. The Sox pilot gave out the information that Joe Hovlik, the spit ball pitcher, who was purchased from the Peoria club last summer, had been turned over to the Milwaukee club under option. Charles Somers, owner of the Cleveland club, called at the Sox park and it was hinted that Cal might bring up the question of landing Stovall, but nothing resulted. Somers wants a third baseman and the man is Zeider. If Cal is willing to part with the latter he can have Stovall. That's where the hitch comes.

BOWLING TONIGHT OVERLAND ALLEYS

The Powell-Doner and the Portland teams are matched against the Douglass-Chappell and City Hall bowling fives on the Overland alleys this evening. ... who bowled 200 or better last week and had their names entered on the roll of honor are as follows:

Hite 232, Chappell 202, 209, 204; Dr. Allen 241, 243, 216, 267, 246, 240, 205, 211; Snider 208; Scott 216; Steele 207, 201; Gamble 201; Routh 211; O'Leary 215; Goshen 202, 229; Garrett 221; McReynolds 210, 207, 211; Davies 202, 227; Dr. Ellison 202; Austin 201; Bernard 222, 202, 209; Neeley, 208, 211; Hooper, 206; Baker, 207, 215.

OVER $20,000,000 IN AUTOS EXPORTED IN 1911

WASHINGTON Jan 28—One of the most notable achievements of American foreign commerce in recent years, according to a statement today by the bureau of statistics of the department of commerce and labor, was in the automobile business of 1911. More than $20,000,000 worth of automobiles were exported from the United States during the year, 20 times as many as a decade ago. At the same time the importations have decreased from year to year.

One-third of the automobiles during the last year went to Canada, others going to France, Germany, England, Australia, South America, Mexico and Asia.

Wants

FOR SALE—FURNITURE

YOU can't afford to miss that closeout sale of rugs; we have some very fine patterns; we are selling very low price. 331 E. Pikes Peak.

FOR SALE CHEAP household furniture, almost new, good condition; party leaving city. Call 1823 E. Pikes Peak, Nob hill.

I AM furnishing a couple of houses with second-hand furniture. What have you to sell? Phone Main 2161.

FOR SALE—One oak folding bed with full length mirror; excellent condition. 706 W. Pikes Peak.

THREE-QUARTER bed, springs and mattress. 219 East Yampa.

FURNITURE and lease of 11-room house, close in. P. O. Box 774.

GREAT bargains in rugs and stair carpets at 331 E. Pikes Peak Ave.

Auctions and Auctioneers

COL. D. A. DIBB, AUCTIONEER
Office, 32 N. Tejon. Phone Main 790

LEGAL NOTICES

NOTICE OF ANNUAL STOCKHOLDERS MEETING OF THE GUANAJUATO REDUCTION AND MINES COMPANY

Columbus, Ohio, January 2nd, 1912.

Notice is hereby given to all stockholders of the Guanajuato Reduction and Mines Company having a right to vote of the Annual Stockholders meeting of said Company to be held at twelve o'clock noon at the principal office of the Company in the Hagerman Building, Colorado Springs, Colorado, on Tuesday, the 6th day of February, 1912, for the election of directors and the transaction of such other business as may properly come before the meeting.

Under the By-Laws of the Company stock cannot be voted which has been transferred on the books of the Company within five days next preceding the date of the meeting.

Very respectfully,
CHARLES J. KURTZ,
Secretary.

NOTICE OF SPECIAL MEETING OF STOCKHOLDERS.

Notice is hereby given that a special meeting of the stockholders of The Mary McKinney Mining Company will be held at the office of the company, Exchange National Bank Building, Colorado Springs, El Paso county, Colorado, on Monday, the 12th day of February, 1912, at 10 o'clock a. m., for the purpose of considering and acting upon the question of the renewal of the corporation and having its term of incorporation extended for the period of twenty years from the date of its expiration, to-wit, the 31st day of March, 1912, according to the statute of the state of Colorado in such case made and provided, and for the transaction of such other business as may properly come before the meeting.

Books for the transfer of stock will be closed at 11 o'clock a. m. on Monday, the 5th day of February, 1912, and will remain closed until the day after the final adjournment of the meeting.

FRANK F. CASTELLO,
P. J. RYAN,
W. S. NICHOLS,
Owners of over ten per cent of the capital stock of the company.

Colorado Springs, Colo., January 12, 1912.

NOTICE OF ANNUAL STOCKHOLDERS' MEETING

Colorado Springs, Colo., Jan. 12, 1912.

To the Stockholders of The Elkton Consolidated Mining and Milling Co.

You are hereby notified that the annual meeting of the stockholders of The Elkton Consolidated Mining and Milling Company will be held at the office of the company (Room No. 307, Mining Exchange Building, Colorado Springs, Colorado) on Monday, February 12, 1912, at 2 o'clock p. m., for the election of directors for the ensuing year, and for the transaction of such other business as may properly come before said meeting.

The books for the transfer of stock will close on Friday, February 2, 1912, at 12 o'clock noon, and will reopen at 9 o'clock a. m. on the day following final adjournment of said meeting.

E. F. SHOVE,
Secretary.

THE MARY McKINNEY MINING COMPANY

NOTICE OF ANNUAL STOCKHOLDERS' MEETING

Notice is hereby given that the annual meeting of the stockholders of The Mary McKinney Mining Company will be held at the office of the company, Exchange National Bank Building, Colorado Springs, El Paso county, Colorado, on Monday, the 12th day of February, 1912, at 11 o'clock a. m., for the purpose of electing directors for the ensuing year and for the transaction of such other business as may properly come before the meeting. Books for the transfer of stock will be closed at 11 o'clock a. m. on Monday, the 5th day of February, 191?, and shall remain closed until the opening of business on the day after final adjournment of the meeting.

FRANK F. CASTELLO,
President.

Colorado Springs, Colo., January 13, 1912.

THE PORTLAND GOLD MINING COMPANY OF WYOMING

Colorado Springs, Colo., January 5, 1912.

Notice is hereby given that the annual meeting of the stockholders of the Portland Gold Mining Company, of Wyoming, for the election of Directors and the transaction of such other business as may properly come before said meeting, will be held at the office of the Company with C. W. Burdick, room 307 First National Bank Building, Cheyenne, Wyoming, at eleven (11) o'clock a. m., on Monday, February 5th, 1912.

Transfer books will be closed at noon, January 30, 1912, and reopened on the morning after the final adjournment of said meeting.

THOS. F. BURNS,
Secretary.

ANNOUNCEMENT

Anyone wishing a taxicab, a 5 and 7-passenger automobile, or 7-passenger limousine, phone Main 2950 and NOT Main 56, which was formerly our number.

2950

Colorado Springs Taxi Cab Co.
Phone 2950. Phone 2950.

Wants

WANTED Male Help

I WANT solicitor to act as district manager, exclusive territory, protected specialty, sells easily; never sold in stores, and price maintained; this is a local and permanent position, where right party can make from $6 to $10 daily, without any capital. Address Solicitor, care Gazette office.

500 MEN, 20 to 40 years old, wanted at once for electric railway motormen and conductors; $60 to $100 a month; no experience necessary; fine opportunity; no strike; write immediately for application blank. Address P-100 care of Gazette.

WANTED—Men to learn the barber trade. Here is an offer that includes tools with tuition. A method that saves years of apprenticeship. Positions waiting in city or country shops. Write Moler Barber College, Denver, Colo.

WANTED—First-class carpenters and one apprentice to exchange work for lots; part cash paid. The Hastings-Allen Realty and Building Co., 110 N. Tejon.

LABOR in exchange for rent of three furnished rooms; more work as season advances. Call 106 Cheyenne Rd.

WANTED—Bell boys. Inquire Acacia hotel.

WANTED Female Help

KEISTER'S LADIES' TAILORING COLLEGE—A school of scientific dress cutting, dressmaking and ladies' tailoring. Special course for ladies who desire to make their own gowns, suits, etc. 832 E. Kiowa St.

EMPLOYMENT BUREAU—45 First National Bank Bldg. Mrs. Rhind. Phone Main 1405.

MRS. HENDERSON, 122 E. Kiowa, furnishes experienced help, with references; both male and female.

LADIES' used clothing bought and sold at 32 N. Weber street. Phone 894.

COMPETENT white girl for general housework. Apply 1501 N. Tejon.

WANTED Situations

SAVE MONEY
ON BOOKKEEPING

If your business is not large enough to hire a regular bookkeeper, I can save you money. R-41, Gazette.

YOUNG man, attending Wilder's Business college, desires place to work mornings and evenings to earn board and room. Phone 1160.

BY Japanese cook, sober, honest, willing, long experience and highly recommended. Address R-35, Gazette.

EXPERIENCED bookkeeper and stenographer desires position; very best city references. R-40, Gazette.

LADY stenographer will call and take private dictation for letters or job work, etc. Main 1213.

YOUNG man, Irish, will care horses or milk; reasonable pay. R-33, Gazette.

WANTED—By young lady, position as cashier and bookkeeper. Address R-46, Gazette.

EXPERIENCED cook wants place. Address Julia Holmes, 916 E. Boulder.

REFINED young lady wishes position as housekeeper. Address R-60 Gazette.

WANTED—Day work by women; comfort tacking, darning, sewing. 713 S. Weber.

BY experienced woman, day work or bundle washing. Rear 224 S. Wahsatch.

WANTED—Day work. Rear of 802 E. Platte. Phone 2447.

GIRL wants the care of small children, afternoons. 304 E. Uintah.

WOMAN wants day work, experienced. Call rear 409 N. Royer.

PUBLIC STENOGRAPHER
Room 429, Hagerman Building.

COLORED girl for second work. Call Main 1602.

WANTED Miscellaneous

$500 WANTED

Honest, ambitious young man desires to borrow $500 with which to engage in clean, legitimate business, that's absolutely safe; I offer A1 references, god interest and security. R-54 Gazette.

WANTED—Good driving and riding horse in exchange for lot in north end. Phone 1998.

WANTED—By experienced housekeeper to run first-class rooming house. 206½ N. Union, Pueblo, Colo.

SAFETY blades sharpened. Pikes Peak Pharmacy and Fiedler's cigar store.

LEADING buyer of gents' clothing. 13½ E. Huerfano. Phone 1237.

HIGHEST price paid for men's old clothing and shoes. Phone 1853 Main.

GOOD homes for little kittens. Call 15 S. Corona.

BOARD AND ROOMS

THE Marlow, 28 W. Bijou; private bath and sleeping porches, steam heat and open grates; excellent table.

320 N. Cascade Ave.
MRS. E. E. BATY,
Phone M-933.

THE ARNO—Rooms, sleeping porches, first class. 216 N. Cascade. Phone 1649.

MISS WOMACK, 432 N. Nevada, meals singly or weekly. Phone M. 1768.

PLEASANT south room, with new south sleeping porch. 1706 N. Tejon. Phone 2345.

VERY pleasant rooms, strictly home cooking, reasonable. 321 E. Bijou St. Phone 2137.

BOARD and rooms, $5 per week and up. 130 E. Huerfano.

MISS HURST, 687 N. Weber. Table board.

ONE large room with board, at 222 E. Dale. Phone Red 84.

MISS HORTON, 427 N. Weber.

Wants

FOR RENT HOUSES Furnished

FOR RENT, FURNISHED,

4 rooms, strictly modern, 1414 Colorado avenue.

YATES & M'CLAIN REALTY CO.
SUITE 16, EL PASO BLDG.

FOR RENT, FURNISHED,

749 E. Boulder St. 7-room, modern, $35.00.

L. C. FYFFE,
24 AND 25 MIDLAND BLOCK

AT a bargain, for the winter months, well-furnished, and in every way modern, 8 rooms. See owner, Room 6, Y. M. C. A., 10 to 11 a. m.

PRETTY rustic bungalow, 4 rooms, nicely furnished; gas range, electricity; very reasonable to right party. 1709 Wood Ave.

OR unfur., modern, 7 rooms, furnace, piano, barn, chicken yard. 1415 N. Wahsatch.

NICELY furnished 5-room cottage, good place for chickens. 623 N. Spruce.

HOUSE of eight rooms, nicely furnished; rent reasonable; close in. 36 W. Bijou St.

FOR RENT, 5-room house, furnished, 513 W. Kiowa St. Key at 511 W. Kiowa.

COTTAGE, furnished, best location, very attractive; seven rooms. Address R-56 Gazette.

3-ROOM furnished cottage, partly modern. 402 E. Columbia.

4-ROOM cottage for rent furnished. 633 E. Boulder.

4-ROOM modern house, winter rates, inquire Kennebec hotel, phone 1781.

FOUR-room modern house, very cheap. 838 E. Cimarron.

3-ROOM house, close in. Inquire 14 S. Corona. Phone Red 284.

3-ROOM cottage, partly furnished. 619 E. Willamette.

3-ROOM furnished cottage. 424 S. Tejon.

PERSONAL

TUBERCULOSIS conquered; write for testimonials of prominent people and booklet, "Why Nature's Creation Saves Consumptives." Let us send you our little "Sunshine Booklet," that explains everything to you at our expense. A postal addressed to Nature's Creation, Columbus, O., brings it by return mail.

SHAW'S TOILET PARLORS. Manicuring, Hair Dressing, scalp and facial treatments, HAIR WORK of all kinds made to order from cut hair and combings. Phone Main 665. 29 N. Cascade Ave.

STORAGE & TRANSFER

REMEMBER the name Smith when you have fine furniture to move or prepare for shipping; every business excels in some particular line; this is the work; we are prepared to please the most exacting. Phone 100. SMITH'S STORAGE & TRANSFER CO.

SEE MILLEN FOR STORAGE. 107 S. NEVADA AVE.

MINES AND MINING

FOR SALE—A patented mining claim of 1 acres, adjoining the townsite of Cripple Creek, in parts of Secs. 23 and 24, Twp. 15, R. 70; must be sold; will go cheap; called the "Little Lloyd"; sur. W. 538. P. Byrnes, 312 Northern Ave., Pueblo, Colo.

CLEANING & PRESSING

A NEW suit each week for $1.00 per month. Pantatorium Pressing club, 17 E. Bijou. Phone 522.

HORSES AND VEHICLES

FOR SALE on very easy terms, eight new hand-made light delivery wagons; the best made; small cash payment down, balance monthly if desired. J. M. Wilbur, 501 W. Huerfano.

TEAM to let to work for feed; also mare and horse to sell. Address Guy McPherson, 322 Farr's Court, East Platte, Colorado Springs.

FINE driving horse, rubber tired buggy, harness, cheap. 1415 North Wahsatch Ave.

FOR SALE—Good 1,200-lb. horse, 6 years; also team and harness. Eclipse Stables, 15 W. Cucharas.

FOR SALE, cheap, wagon and good gentle horse, safe for children to ride or drive. 223 E. Yampa.

FOR SALE—One dark bay horse. J. H. Bridges.

A GOOD mare for sale. 2419 North Nevada.

DRESSMAKING

DRESSMAKER from the east wants work; prices very reasonable. 503 N. Wahsatch.

DRESSMAKING and ladies tailoring; references given. M. E. McConnell, 1124 N. Weber. Phone 2222.

DRESSMAKING—All work guaranteed. 1327 Colo. Ave. Phone Blue 722. Everhart apartments.

For Sale Rooming Houses

14 ROOMS, centrally located, at great bargain; doing good business. Inquire at Kansas house, 111 E. Huerfano.

WATCH REPAIRING

SPECIAL rates; watches cleaned, 50c; main springs, 50c. All work guaranteed. Highest price paid for old gold and silver. S. Klein, 16 E. Huerfano.

FOR RENT RANCHES

400-ACRE ranch near Eastonville. W. J. Sublette, 420½ Colo. Ave., Colorado City.

FOR RENT ROOMS Unfurnished

THREE nice housekeeping rooms, modern except heat, first floor. 117 S. Corona.

Wants

FOR RENT HOUSES Unfurnished

FOR RENT

IN COLORADO SPRINGS—1322 N. El Paso; 6 rooms and reception hall, fireplace, coal and gas ranges, nice shade and sidewalk, $20.

Nice 3-room basement at 101 N. Seventh St., corner of Seventh and W. Kiowa, and on boulevard; walking distance; $8.

Large 11-room house at 122 N. Seventh St., west side; walking distance; on boulevard; fully modern, and fireplace; $25.

IN COLORADO CITY—25 E. Telluride, 4 rooms, hot and cold water and bath, pantry, closet and cellar; $8.

12 N. Second, 202 and 204 Lincoln Ave., three 4-room houses; all have electric lights; only one block from Ave., in best part of city.

GEO. W. MORRIS
25 Independence Bldg.
Phone Main 1189.

FOR RENT

4 rooms, 1522 Washington Ave.
5 rooms, 39 Cheyenne Blvd.
7 rooms, 21 Cheyenne Blvd.
4 rooms, 603 E. Monument St.
7 rooms, 426 E. Cucharas St.
The above for rent, or can be bought on terms.

YATES & M'CLAIN REALTY CO.
Suite 16, El Paso Bldg.

4-ROOM modern house, 1108 E. High St, $15 per month.

WILLIAM GRAY
26 Independence Building.

FOR RENT—Unfurnished two-room bungalow; 217 E. St. Vrain St. Apply at 226 Cheyenne Ave.

STRICTLY modern cottage, near college. 222 E. Columbia. Call Phone Red 458.

SIX-ROOM modern house, except furnace; close in; 419 S. Weber; $20. See owner, 415 S. Weber.

Ivywild, 24 10th, 9 rms., mod. $27.50
519 E. Del Norte, neat cottage....$11.00
Hahn, 712 E. Columbia. Phone 1775.

ONE 5-room house on E. Victoria, 328, cheap; one 4-room house, 322 E. Victoria, cheap. Apply 319 E. Fountain.

5-ROOM house, modern except heat, 816 N. Institute. Inquire 621 E. Willamette.

4-R. brick (or partly furnished), ½ blk. east court house. 222 E. Vermijo.

3-ROOM house, bath, inclosed porch, and chicken house. 910 W. Mill.

SEVEN-room house, reasonable. Inquire at 117 S. Corona.

3-ROOM house, unfurnished. Inquire 523 E. Pikes Peak.

4-ROOM house at 239 N. El Paso, $12 month. Key at 105 E. Bijou.

3-ROOM modern cottage, in rear 511 N. Wahsatch. No children.

7-ROOM modern house, close in, $30.00. 410 E. Boulder.

5-ROOM house, unfurnished. 424 S. Tejon.

3-ROOM dwelling, rear 222 S. Wahsatch. Inquire 224 S. Wahsatch.

POULTRY SUNDRIES

THOROUGHBRED Barred Rock and White Wyandotte cockerels, hens and pullets; excellent stock, no better anywhere; also small poultry house, easily moved, $4. Come today. C. M. Prior, 1116 E. Monument St.

46 BROWN LEGHORN hens, cheap; also poultry ranch, 1 acre, 2-room house, good chicken houses. 1502 N. Walnut.

FOR SALE—11 Buff Leghorn pullets, laying; 8 B. R. hens, laying. 2028 N. Nevada.

FERTILE White Orpington eggs for incubating now ready. T. H. Douglas, 509 S. Nevada.

B. ORPINGTON baby chicks, hatching eggs $1.50 per 15. Stalford, M. 2948.

WHITE Wyandotte pullets for sale. 314 S. Wahsatch.

BUSINESS CHANCES

DO you want a good position in an office? I want a lady of gentleman, experience not necessary, with $500 to invest in a proposition that should pay 300 per cent. This is no get rich quick scheme and worth investigation. You can handle your own money and see where it goes. Address R-43 Gaz.

GOOD money making wholesale and cash retail poultry, egg and fish business; best location; investigate. Address R-48, Gazette.

FOR SALE—Grocery and market; location one of the best suburban corners in the city; business last year, $30,000. R-59 care Gazette.

7-ROOM furnished rooming house, close to depot, $300; or suitable for a family. Address R-79, Gazette.

FURNITURE and lease of 18-room rooming house, full of roomers; cheap if sold soon. 211 N. Cascade.

FOR SALE—3-chair union barber shop. 491 S. Tejon.

FOR SALE RANCHES

SHEEP ranch, 800 acres, deeded 18,000 acres, leased 2,500, good ewes, all equipment; 20 miles Colorado Springs; cheap, good terms. Owner Box 746, Colorado Springs, Colo.

FOR SALE—Two 120-acre ranches and one 160, 1½ miles from Eastonville. House, barn, and fenced. W. J. Sublette, 420½ Colorado Ave., Colo. City.

4 SMALL chicken ranches, $300 to $1,000. Sublette, 420½ Colorado Ave., Colorado City.

CLAIRVOYANT

MRS. SAMPSON, noted psychic, readings daily; meetings Sunday and Thursday evening. Prices within reach of all. Rooms 14-15 Barnes Bldg. 115½ Pikes Peak.

ELECTRIC MACHINES

SEWING machines for rent and repaired; machines, $6 and up; 100 to select from; all makes. The Hext Music Co., 19 N. Tejon St. Phone Main 1272.

Wants

FOR RENT ROOMS Furnished

CLEAN, airy rooms, well heated, plenty of hot water at all times; good year-round rates if taken soon. Call at 36 Boulder Crescent.

YOUNG man would like another, not very sick, to share 4-room tent cottage with himself. 611 N. Cascade. Phone Main 2436.

TWO furnished rooms, third floor; more suitable for gentlemen; terms reasonable; no sick; close in. 34 W. Bijou St.

ATTRACTIVE, warm, front room, suitable for two people. 315 N. Weber.

WARM, pleasant rooms, with every convenience and sleeping porches, at 220 N. Cascade. Miss Hill.

2 NICE warm rooms on second floor; housekeeping rooms on third floor. 611 N. Cascade. Phone Main 2436.

FURNISHED housekeeping rooms; also 2-room cottage, furnished. 319 S. Weber.

LAS TEJAS Apartments, 110 N. Teon. Modern rooms, kitchen privileges, low rates.

THREE nice warm rooms, second floor; housekeeping if desired. 313 N. Nevada.

TWO housekeeping rooms, modern except heat; gas range. 420 E. Pikes Peak.

LOVELY, large room, with alcove, for housekeeping; bath, hot and cold water; phone. 132 N. Weber.

ROOM with sleeping porch, southern exposure. 27 W. Cache La Poudre.

TWO rooms for housekeeping. 316 N. Nevada.

SLEEPING rooms, at $1.00 per week and up. 118½ S. Tejon.

TWO housekeeping rooms, $12; modern. 324 N. Nevada.

HOUSEKEEPING rooms or single rooms, with board. 213 E. Uintah.

ROOMS nicely furnished, modern, use of phone. 412 N. Tejon.

TWO rooms for housekeeping, ground floor; also barn. 518 E. Bijou.

ROOMS with sleeping porches. 218 E. Dale St.

NICELY furnished rooms or part of house. Phone Main 2317.

For Sale or Exchange

FOR SALE OR TRADE

One of the best improved tracts within walking distance of business district; near street cars, has city water, irrigation, electric light and telephone; this place, by location, has advantage of country and city life combined; 2½ acres; $5,500. What have you to exchange in or near this city?

THE NATIONAL REALTY CO.
Suite 410 Exchange Natl Bank Bldg.
Phone 199. J. E. Thomas, Pres.

WHAT HAVE YOU TO EXCHANGE

for 20 acres, well improved, with water right, 5½ miles of Colo. Springs?

YATES & M'CLAIN REALTY CO.
SUITE 16, EL PASO BLDG.

FOR EXCHANGE

160 acres of land in San Luis valley, good water right, to exchange for city property.

YATES & M'CLAIN REALTY CO.
SUITE 16, EL PASO BLDG.

FOR SALE—Or trade, 13 acres 10¼ miles P. O. Kansas City, Mo., value $4,500, for Colorado Springs. Phone 2623.

SPLENDID Jersey cow, just fresh, for gentle combination horse. R-50, Gazette.

MONEY TO LOAN

MONEY TO LOAN

In any amount consistent with the security offered, on improved Colorado Springs real estate or ranch lands in El Paso county.
LOWEST RATES AND QUICKEST SERVICE.
THE STATE REALTY CO.
Rooms 2-3-4 Second floor First National Bank Bldg.

MONEY TO LOAN

Any amount, lowest rates; no delay; fire, life, accident, burglary, plate glass, liability insurance, surety bonds; agent Prudential Insurance company.

W. W. WILLIAMSON
Rooms 40 and 41 First National Bank Bldg. Phone Main 476.

MONEY TO LOAN—On furniture, pianos, watches, diamonds, horses, cattle or anything of value; easy payments; confidential. C. W. Bohannon, Room 1, 109½ N. Tejon. Phone 2121.

PLENTY of money to loan on household goods, pianos, or in fact any good chattel security. Davis & Barney, Room 31, First Nat'l Bank Bldg.

$500 TO loan at 6 per cent on inside property. Address R-100, Gazette.

CARPET CLEANING

COMPRESSED Air Carpet Renovating Co. Work called for and delivered promptly and guaranteed. Phone W. 61. Office, 1528 Rosita. Cozart Bros.

FOR RENT ROOMS Unfurnished

NICE sunny rooms for housekeeping or single; water inside and electric lights; reasonable; close in. 24 E. Costilla.

VACUUM CLEANERS

LATEST improved vacuum housecleaners—most powerful electric machines, for rent by day or week, with or without operator. Hibbard & Co., Carpet Dept.

NOTARY PUBLIC

DEEDS, MORTGAGES, LEASES. Legal papers neatly and accurately executed on special typewriter. Ralph J. Garlick, NOTARY PUBLIC, Second Floor, Independence Building.

L. E. SHERMAN, notary public, pension and land attorney, 52 Independence Bldg. Office hours, 9 to 4.

Wants

FOR SALE Real Estate

★

SELL AND
SELL QUICK

Are our orders on this fine North Tejon street residence; if you are looking for a good home, do not fail to take advantage of this offering; the house, imposing in looks, consists of eight large rooms, bath and fine sleeping porch; the rooms are all newly decorated; gas fireplace in library; cemented basement, with laundry, and fine furnace; property faces west, with fine view; on a lot 50x100; the owner has put a price on this of only $4,500; let us show it to you.

Wills, Spackman & Kent
ESTABLISHED WITH THE TOWN
Gazette Bldg. Phones 350-351.

YOUR CHANCE TO GET A REAL BARGAIN

8-room modern house, with brick barn and chicken house; lot, 40x300.

Also 5-room brick house, on adjoining lot, 40x300.

Terms, at least half cash, balance to suit purchaser. Come quick. Price, $2,500. Phone West 23.

I HAVE A LIST OF THE CHOICEST FARMS FOR SALE in western Canada, improved and unimproved, close to good towns. Write me about it. Ernest Phillips, Sheppard Block, Whyte Ave., Edmonton, Canada.

BIG BARGAIN in an almost new, fully modern bungalow, northeast; 5 rooms, furnace, fireplace, nice sleeping porch, large west front porch with fine view of mountains. Owner wants to go east soon. 1117 N. Hancock.

ELEGANT new 8-room residence, north, gas range, water heat, modern plumbing, sleeping porches. Inquire Geo. W. Munro, Y. M. C. A.

SACRIFICE sale, modern six-room house, full lot, outside improvements, near car line. See owner, 1316 N. Corona.

FOR SALE—5-room house, good repair; lot 50x100, at low price. Inquire 423 W. Uintah.

TO TRADE

EXCHANGES

640-acre ranch, $8,000.00; clear; for eastern Kansas land.

9-room modern house, $4,000.00; clear; for Kansas land.

160 acres San Luis valley, $5,000.00; clear; for Missouri property.

320 acres San Luis valley, $15,000.00; clear; for Kansas land or city property.

160 acres improved San Luis valley, for city property.

10-acre chicken ranch and gardening [illegible]

THE HAIGLER REALTY CO.
313-314-315 Burns Bldg.

OKLAHOMA RESIDENCE PROPERTY TO EXCHANGE

We have a 5-room cottage, lot 100x150, and a 6-room cottage, lot 150x150; valued at $3,500; located at Watonga, Blair Co., Okla., about 60 miles from Oklahoma City. What have you to offer?

MILLER & ROCK
1012 Colo. Ave. Phone West 54.

WHAT HAVE YOU

to exchange for an 8-room, strictly modern house in Oklahoma City?

YATES & M'CLAIN REALTY CO.
Suite 16, El Paso Bldg.

ONE Dempster windmill pump, good condition, for chickens.—908 Rosita, C. C.

TO TRADE, several vacant lots in Colorado Springs for improved property. Address K-4, care Gazette.

GRADUATE OSTEOPATH

DRS. KLEIN & COULSON, graduates Still's college, Kirksville, Mo., 601-3-5 Ex. Nat. Bank Bldg. General practice. Specialty stomach and female troubles, rheumatism, constipation, goiters, nervous diseases. Eleven years' practice. Office and res. phones. Hours, 8-12; 1-6, 7-9. We shown individuality and originality of method in the treatment of our cases. All treatments are specific, thus insuring a maximum of results in the shortest time.

DR. G. W. PAULY and Lona E. Pauly, graduates Still's college, Kirksville, Mo. G. W. Pauly, offices at 201-202-203-204 DeGraff Bldg., 118 N. Tejon St. Phone Main 1701, and Lona E. Pauly, offices at 1532 N. Nevada Ave., phone Main 956. As treatments progress like lessons, it is best that each have separate patients and practices. Come in and we will show you to your satisfaction what has caused your trouble.

E. L. MUMMA, M. D. D. O., 608-609-610 Exchange National Bank Building. Phones: Office, 1974; residence, 1822.

DR. CONWAY, Still's graduate; post-graduate work under specialists. Phone or call 6 El Paso Bank Bldg.

DR. GENIE SUMMERS, 6 El Paso Bldg. Ph. Red 351. Res. Acacia Hotel.

PHYSICAL CULTURE

PHYSICAL Culture, boxing, wrestling; annual membership, $10. Moyer's Athletic Academy, El Paso Bldg.

Painting and Papering

CALL up phone 866 for competent painters and paperhangers; plenty of good mechanics. Office hours, 8 to 12 A. M., 20 S. Tejon St.

SPECIAL sale on wall paper from 2½c roll up, at the Ideal Wall Paper Co. 1014 Colorado avenue.

TIME to brighten up the rooms. Attractive prices for Jan'y. Phone 1114.

GOOD TRADES

Good, well improved mountain ranch; trade for Springs residence.

Improved 40 acres, Arkansas Valley; trade for property here.

240 acres Gunnison county, Colorado; trade for city property.

160 acres eastern Kansas; trade for Colorado Springs property.

Well improved farm northern Oklahoma; trade for city residence.

6-room modern residence, north, clear; trade for clear Denver residence.

6-room cottage in 1900 block north, modern, clear; will take lot up to $1,500 as payment.

Nice 4-room cottage, nice location; monthly payments.

Rooming house, close in, doing a good business.

W. W. WILLIAMSON
Real Estate, Loans and Insurance.
R. 40-41 First National Bank Block.

Colorado Springs, Colorado,
December 29, 1911.

Having disposed of my interest in The Sun Realty Company to H. C. McCreery, formerly of Colorado Springs, who is well known and has many friends here, and owing to his congenial and upright manner of doing business, I heartily recommend him to all the patrons and clients of the office and believe their interests will be faithfully taken care of.

The business of the firm will be conducted on the same conservative lines as heretofore in the handling of real estate, making loans and writing insurance.

With Mr. Frank Cotten as head of the company since its organization, and with the addition of Mr. McCreery to the firm, I believe it will be one of the strongest real estate firms in the city.

MARTIN SLAUGHTER.

23½ NORTH TEJON STREET

SEE THE SUN REALTY CO. FOR BUSINESS

COLORADO SPRINGS, COLORADO

Wants

FOR SALE Miscellaneous

$650 BEST MAKE upright piano, beautiful mahogany case, silver plated trimmings, warranted 10 years, copper bass strings; will sell to quick purchaser for $350 cash or will make terms; $25 cash, balance $10 per month. Address P. O. Box 58, City.

500 loads slab wood, $2.50 per load.
500 loads block wood, $2.50 per load.
500 sacks kindling wood, 20c a sack;
7 sacks, $1.50.
Phone 1060. BURNAM COAL CO.

EXCELSIOR RIDERS NOTICE
Just received shipment of 1912 free engine pulleys for Excelsior singles and twins.
STRATTON MOTOR CO.,
110 E. Huerfano.

FOR SALE or trade, one $400 Columbia piano; ayer, boudoir size; never used and now in storage; will sell cheap for cash or trade. Address K-2, Gazette.

FOR SALE One 30-H. P. and one 8-H. P. stationary steam engine; good condition and running at present time; reason for selling, wish to increase capacity. Address H-100, care Gazette.

FINE combination horse; can go; very stylish, perfect gentle; also splendid buggy and harness. 1520 S. Cascade Ave.

LAWN manure, $1.50 per load; soil $1.50 per load; gravel $1.50 per load. Phone Main 722. 603 W. Huerfano.

THE MISSION STORE is doing business at the old stand, 27 W. Huerfano.

STAMP photos, 10c per dozen, two poses, guaranteed. 21 N. Tejon, upstairs.

STEAMSHIP HEADQUARTERS.
Rio Grande office, 123 E. Pikes Peak Ave. Rates and sailing lists all lines.

NATIONAL Cash Register, good as new, will accept payments. P-73 Gazette.

LAWN and garden manure, 75c and $1 per load. 905 N. Cedar. Phone Black 603.

1911 E. M. F. 5-pass. auto, fully equipped, like new, cheap. Phone Chestnut 2.

FOR SALE—Roll top desk and revolving chair, cheap. Also large size safe. Address R-51, Gazette.

KIMBALL organ in piano case, good condition; cheap for cash. R-52, Gazette.

HIGH-GRADE piano, used, fine tone and action, $115; small monthly payments. 224 N. Tejon St., afternoons.

VISIBLE Remington at bargain; will trade for anything valuable. R-849 Gazette.

MAPLE trees for sale, cheap. Address R-55, Gazette.

12 HEAD of A No. 1 dairy stock. Inquire W. A. Gorsline, Husted, Colo.

CAMERA and developing outfit, also baby buggy. 732 E. Pikes Peak.

PIANO for sale at once, leaving city. Call 428 W. Kiowa.

NEW tent and bone cutter. Apply 1010 Cheyenne Road.

FOR RENT OFFICES

DESK room for rent, central location, ground floor; light, heat, telephone; use of private room; $15. Phone 742.

OFFICE space with lights, etc., ground floor. Hastings-Allen Co., 110 N. Tejon.

LOST

LOST—Last Sunday, small open-faced lady's Elgin watch, fob attached; monogram "F. P. M." on outside of watch case; fob composed of four monogramed coins linked together. Suitable reward if returned to Gazette.

LOST—Small, silver-mesh purse; engraved with name; containing small change. Return purse to Gazette office and keep money.

LOST—California rose buds. Return to the Gazette.

Wants

LOST

LOST—Gold brooch, yellow topaz setting, Wednesday, 3rd, near Giddings on Tejon street. Reward for return to Gazette.

BLUE-PRINT roll containing drawing of church window, between Tejon and High school. Leave at Gazette.

OPEN face silver watch, piece of gold chain attached. Elgin movement. Corner Institute and Willamette. Reward at Gazette.

LOST—In the Opera house or on a North Tejon street car Monday evening, a pink cameo ring. Reward if returned to The Gazette.

LOST Small brindle Boston terrier, answers to name of Batch. Liberal reward for return to 1221 Wood Ave. No questions asked.

SMALL pocketbook containing $4.25, between court house and Day Nursery. Reward at Gazette office.

FIVE dollar bill, on Bijou, between Cascade and Tejon, Tuesday about 6 p. m. Return to Gazette.

PHI BETA KAPPA key-shaped watch charm. Thomas L. Porter on back. Reward at Gazette.

LOST—British coin, coat arms on one side, Queen Victoria on the other. Please return to Gazette.

LEMON and white setter dog, answers to name Count. Liberal reward if returned to 1117 N. Nevada.

LOST—Or stolen, from Red's News stand, blue turquoise St. Anthony's cross. Reward at Gazette.

LOST—Small black card case containing diamond ring; $10.00 reward. Return to this office.

TAMBOURINE—Taken from orchestra pit, Lyric theater. Reward for return.

FOUR small bank checks and 12 tickets to Burns banquet at Antlers. Reward if returned to Gazette.

STICKPIN, gold leaf set with two red stones. Reward at Gazette.

TWO heavy plush robes in northeast part of town. Reward at Gazette office.

LOST—String amber beads on gold chain at Odeon theater, Saturday evening. Reward for return to Gazette.

LOST—Lady's watch, probably on Spruce or Ivywild car Monday p. m. Reward if returned to Gazette.

LOST—Gold chain, with locket, engraved "N. R. C." about Jan. 2. Reward for return to Gazette.

SIGMA CHI badge—a Greek letter fraternity pin in shape of cross. Return to Gazette. Reward.

LOST—In south part of town, pair of men's gray colored gloves. Reward if returned to Gazette office.

PAIR of nose glasses on North Nevada, in 800 or 900 block, east side of street. Reward at Gazette office.

FRIDAY evening, Dec. 5, brown mink neck piece. Reward if returned to Gazette.

LOST—Brown fur collar, in front of First Nat'l bank. Please return to Gazette office. Reward.

LOST—A mouse colored colt; reward for notifying 1005 Arcadia St.

PIG skin purse containing car tickets and silver. Return to Gazette.

LOST—Auto crank. Reward for return to Marksheffel Motor Co.

LOST Music medal, name Katie Hollis engraved. Reward at Gazette.

TELEPHONE test set; finder return to Gazette and receive reward.

AGATE and wood breast pin, with gold bands. Leave at Gazette.

BEAD purse, containing handkerchief marked E. Return to Gazette.

TWO cabinet photos, Friday night. Reward if returned to Gazette.

PAIR nose glasses with Dr. G. R. Bergen on case. Reward at Gazette.

GAZETTE SPORTS ARE RELIABLE

NEWS AND REVIEWS FOR SPORTSMEN

EDITED BY E. E. OVERHOLT

PASKERT'S CONTRACT CALLS FOR TIIREE YEARS' SERVICES

By JAMES C. ISAMINGER

PHILADELPHIA, Jan. 28.—President Fogel has had little trouble getting his hooded servants to sign the papyrus this year. In yesterday's mail came Center Fielder Dode Paskert's document. Dode signed his life away for the next three years.

Fogel's labors in getting the men in line has been eased by the fact that so many have long term contracts. Next season it will be even better for the Phil boss.

The following men are already under contract: Outfielders Magee, Paskert, Hart of Kentucky, Brinker of Vancouver; Infielders Knabe, Doolan, Ireland of Hopkinsville, Ky.; Catchers Dooin, Killifer and Cotter; Pitchers Moore, Chalmers, Brennan, Shultz, Hall, Rasmussen, Oldham, Mashee, Hunt and Kutz. Of this number, Magee, Paskert, Knabe, Doolan, Dooin, Moore and Shultz have long-time contracts.

Those who haven't signed are Outfielder Titus, Cravath and Pock; Infielders Luderus, Lobert, Downey and Walsh; Catcher Moran, and Pitchers Alexander, Scanlon, Curtis and Ward.

There is hardly a genuine dissenter in the coterie. Alexander has already received terms and he signed contract is probably en route to this city. Luderus has agreed to the money offered by President Fogel, but wants a certain clause relative to his injured knee still pending. No trouble will be experienced in getting the famous miracle man of Milwaukee, at Hot Springs.

Hans Lobert told Manager Dooin that he was satisfied with the numbers and would sign for three years.

Charles Cravath, which is the full name of the slugger of the American association, wallopers, named his terms in a letter to President Fogel, and the latter sent him a contract calling for the salary he wanted. Therefore, Cravath's contract can be expected at any time. He is spending the off season in California.

Titus never fails, his contract here, but saves a cent stamp by carrying it to this city on reporting day. Economical John sent Fogel a postcard that he had agreed to terms.

Mr. Fogel has had much correspondence with Butt Walsh. There is a little difference between the pair on money, but it is not believed to be serious. Pock hasn't written since the season closed and Fogel doesn't know whether he likes his contract or not.

Tom Downey's contract to act as a substitute here called for more money than he was receiving as a regular in Cincinnati yet he filed no objection. The Phils saved Downey from going to the minors, and Manager Dooin wrote him a frank letter. Tom replied that he would surrender and sign at the terms offered.

President Fogel dispelled all the mystery about Downey's status by saying that he shouldn't be sold to either Buffalo or Indianapolis, but would be kept here for utility infield parts. The sale of Lehr to Buffalo clinched a place here for Downey.

Fogel's most serious trouble is with Dr. William E. Scanlon, who was exchanged to the Phils for Pitcher Ed Stack. Doctor Scanlon, who is a practicing physician in Greater New York, did not oppose the deal, but he has a serious grievance with Charles Ebbets, the Brooklyn owner.

He says that he won't sign a Phil contract until the Dodger president returns to him the sum of $600, which represents a salary cut because of his leaving the team two weeks before the close of the season for the purpose of attending classes at a medical college.

Scanlon said he had the permission of Lumley, then manager of the Brooklyns, but Ebbets disputes this statement. Every season since Scanlon was a hard man for Ebbets to get in line, and now that he has been traded he revives the $600 mark down yarn.

Cliff Curtis, who was obtained from Chicago in a trade for Jack Rowan, hasn't written whether his contract pleased him or not.

Pat Moran, too, has been silent about his contract, although he has been corresponding regularly with Fogel. Pitcher Ward is a Real Phil juvenile.

President Fogel gave some authentic information on the improvements he is going to make at Broad and Huntingdon streets. Permanent seat additions will increase the capacity of the park between 4,000 and 5,000, while arrangements have been made to install circus seats on days when big crowds are expected that will accommodate 2,000 persons more.

These circus seats, which will be stored under the stands, will be placed flush against the entire bleacher frontage. They will project six feet from the present bleacher railing.

The permanent bleacher addition will start at the extreme edge of the bleachers in left center and take up all the space in front of the clubhouse, extending to a point in centerfield. To make this improvement the Phils will have to demolish the Broad street [illegible] on the premises.

CHIVINGTON TO SUBMIT SCHEDULE TO MANAGERS

CHICAGO, Jan. 28.—Work on the [illegible] American association [illegible] was started today by President Chivington. He hopes to have it completed within two weeks and will then submit it to the club officials for adoption by mail vote. The season will start April 11 and 168 games will be scheduled. Each club will make three trips around the circuit instead of four, which was given a trial last season.

Pitcher Slapnicka, whom President Murphy of the Chicago National league club sold to Louisville yesterday, will make his second appearance in the American association. He started the 1911 season with Toledo and remained until May 17, when President Armour of the Toledo club sent him to Rockford in the Wisconsin-Illinois league for more training.

CATCHER KUHN WILL GO BACK TO BIG LEAGUE

PORTLAND, Ore., Jan. 28.—A telegram was received in Portland today from John H. Farrell, secretary of the National Association of Minor Baseball leagues, announcing that Walter Kuhn, backstop for the Portland Coast league team, has been reinstated and will report to the Chicago Americans. Kuhn, under the rules, would have reverted to the Minneapolis club, but was released by that club to Chicago.

Kuhn was suspended for three years from playing in the major leagues for having failed to report to the club holding title to his services.

BLAKE'S GARAGE

HUDSON MOTOR CARS

117 EAST BIJOU ST.

ANNOUNCEMENT

Anyone wishing a taxicab, a 5 and 7-passenger automobile, or 7-passenger limousine, phone Main [illegible] and NOT Main 56, which was formerly our number.

2950

Colorado Springs Taxi Cab Co.

Phone 2950. Phone 2950.

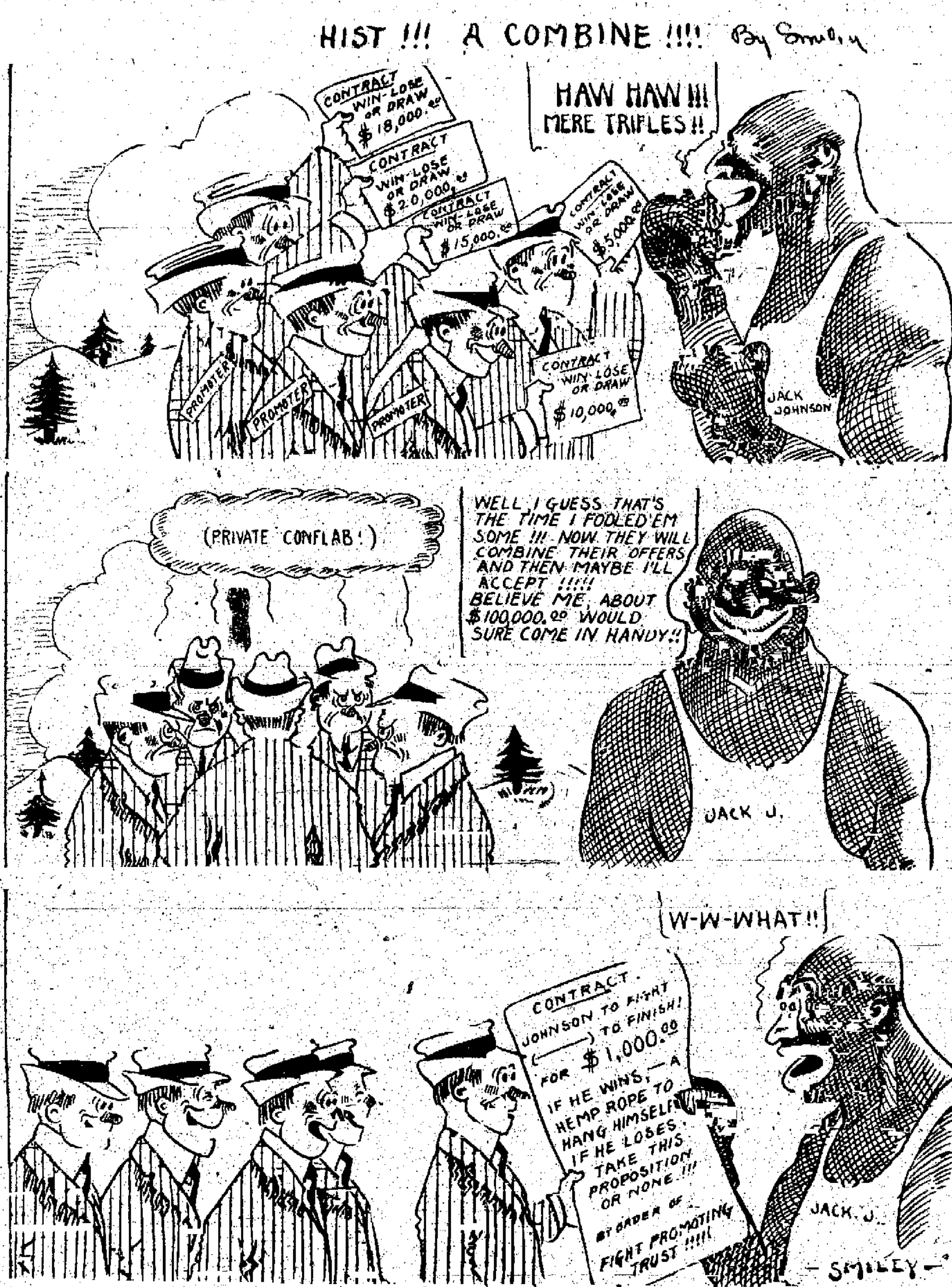

HAND BALL GAMES PUT MEN IN TRIM

By F. A. PURNER.

SAN FRANCISCO, Jan. 28.—With active spring training but a little over a month away, ball players throughout the country are turning their attention to their condition preparatory to entering the strenuous pennant races, which furnish so much amusement to the fans. It is of vital interest to the players to get in the best possible playing condition, and many of them start in about this time of the year with light exercises which will fit them for the hard graft. In their anxiety to shape themselves players sometimes overdo the thing and do more harm than good.

The cause of this is the form of training that the athletes adopt. As an instance of the harm that might be done, the case of Walter Nagle, the Los Angeles pitcher, can be cited. Last fall Nagle was purchased by Pittsburg and he was so ambitious to get off to a good start that he started in light training at Santa Rosa on his own hook. He repaired to a gymnasium every day and did stunts on the apparatus. Nagle thought this would get him into shape, but in working in the gym he sprained his pitching arm by an injury, and when he went to Pittsburg for spring training he was handicapped rather than aided by his light training. Walter never did wholly recover from the injury, and it may be that the arm will not be strong enough to enable him to be of use to the Angels this season.

Danny Long, Harry Wolverton, Hap Hogan and Hen Berry, the coast magnates, took up the discussion of the training of ball players and handed out some information on how a player should train in the spring. All four agreed that they did not believe in gym exercises, except in a minor degree. The best form of exercise is handball. This, coupled with road work in order to improve a player's wind and harden his muscles, was voted by the experienced coast leaguers to be all that is necessary for the players to follow in the early spring.

"I have had a number of years' experience in getting in condition," said Wolverton, "and I have tried practically all the systems. I found that handball is the best ever for getting in shape and reducing weight as well. It also sharpens a man's eye and benefits his batting and judgment of fielding. It is well to have rubdowns and the like, but I do not approve of any of the gym work. There is always a danger of getting hurt, and it does not help an outdoor athlete so very much. I have a tendency to take on weight, and I know that handball always brings me around into the best possible condition. When spring training starts I am prepared for it, and I would advise all players, young or old, to take a similar course of training."

WESTERN MAGNATES DISCUSS FINANCES

DES MOINES, Jan. 28.—William Rourke, owner of the Omaha club of the Western league, and Jack Holland, owner of the St. Joseph club, held a conference with Thomas Fairweather and Frank Isbell, new owners of the local franchise today, at which the Des Moines baseball situation was discussed.

The visiting magnates came to Des Moines to aid the newcomers in their efforts to revive interest in the game here. Monday night the club owners will leave for Lincoln, where they will be joined by President O'Neill, and an effort will be made to straighten out the financial difficulties of the Lincoln club.

MICHIGAN NAMES 1912 SCHEDULE; 6 BIG GAMES

ANN ARBOR, Mich., Jan. 28.—The University of Michigan 1912 football schedule was adopted last night at a meeting of the board of control of athletics and the announcement that the season would end with the Cornell game at Ann Arbor, November 16, caused general disappointment on the campus. A game on the following Saturday was hoped for.

The schedule is as follows:

October 5—Case at Ann Arbor.
October 12—M. A. C. at Ann Arbor.
October 19—Ohio State at Columbus.
October 26—Syracuse at Syracuse.
November 9—Pennsylvania at Philadelphia.
November 16—Cornell at Ann Arbor.

The fact that Vanderbilt and Nebraska were dropped from the schedule caused little surprise.

HAUGHEN JUMPS 123 FEET

GARY, Ill., Jan. 28.—Lars Haughen of the North Star club of Chippewa Falls, Wis., today won the professional championship in the national ski tournament with two jumps of 121 and 123 feet, netting him a percentage of 262. Duluth was awarded next year's tournament.

LORIMER PROBABLY WILL CONCLUDE TESTIMONY TODAY

WASHINGTON, Jan. 28.—The Lorimer investigation probably will be resumed tomorrow with Lorimer in the witness chair to conclude his testimony.

Detective Burns, who has gathered some evidence for the interests fighting to unseat the Illinois senator, probably will not figure in the inquiry for a day or two.

The most popular form of old sea clock was the sandglass, which greatly resembled the present day egg boiler. Many of these glasses were timed to run 24 hours, and prior to the ship leaving land the glass was set exactly at noon. If it were carefully watched and turned as soon as the sand ran down, the skipper could reckon the days with fair accuracy.

RACING RESULTS

JUAREZ, Mex., Jan. 28.—Closer, at 4 to 1 in the betting, won the Rio Grande selling stake, feature of the cards at Juarez today. He broke in at the start and setting a terrific pace won by two lengths from the favorite, Sebago. The six furlongs was run in the fast time of 1:11 4-5.

First race, selling, 3-year-olds and up; six furlongs—Orba Smile, 102, (Grosss), 8 to 1, won; Sir Irinus, 105, (Taplin), 2 to 1, second; Emma G, 103, (Post), 10 to 1, third. Time 1:13 4-5.

Second race, selling, 3-year-olds and up, 1 1-8 miles—Bit of Fortune, 98, (Carter), 4 to 1, won; Wicket, 103, (Hill), 8 to 1, second; Set Back, 111, (Taplin), 8 to 5, third. Time 1:53 1-5.

Third race, selling, 4-year-olds and up, 1 1-8 miles—Wolferton, 113, (Small), 5 to 2, won; Discontent, 108, (Taplin), 2 to 1, second; Azo, 104, (Molesworth), 8 to 1, third. Time 1:53.

Fourth race, Rio Grande selling stake, all ages, 6 furlongs—Closer, 98, (Carter), 4 to 1, won; Sebago, 111, (Taplin), Even, second; Yanin, 90, (Callahan), 8 to 1, third. Time 1:11 4-5.

Fifth race, selling, 3-year-olds and up, 6 furlongs—Eye White, 105, (Taplin), 2 to 1, won; Lyte Knight, 105, (Callahan, 20 to 1, second; Light Knight, 110, (Molesworth), 5 to 2, third. Time 1:12 4-5.

Sixth race, 2-year-olds and up, 6 furlongs—Flying Footsteps, 109, (Taplin), 3 to 1, won; Lackrose, 108, (Borel), 7 to 10, second; Amon, 96, (Callahan), 5 to 1, third. Time 1:12 1-5.

Japan Current Changes Due to Recent Gales

SEATTLE, Wash., Jan. 28.—Changes of speed and direction in the Japan current, which threw northbound vessels out of their courses Saturday, were explained by Pacific coast mariners and hydrographers today. It is believed the changes are due to long continued southeast gales, causing new "high pressure" areas, and that there has been no permanent shifting of the current. This opinion was expressed by Captain John O'Brien, who has sailed the Pacific ocean since 1868.

SAN FRANCISCO, Jan. 28.—Alexander G. McAdie, in charge of the United States weather bureau at San Francisco, explained the changes in the Japan current as "new displacements" caused by the high winds.

"There is a mistaken idea that the winds are affected by the currents," he said. "As a matter of fact the currents are entirely dependent upon the winds, and the present changes in the Japan current are directly the result of the recent gales. These are merely seasonable disturbances. The changes are important to hydrographers, however, as they are locating new high pressure areas."

BURGLARS LOOT HOME OF CONGRESSMAN MARTIN

DEADWOOD, S. D., Jan. 28.—Friends have discovered that burglars had entered the home of Congressman Martin and stolen silverware and other valuables which amounted to hundreds of dollars. Congressman Martin and his family now are in Washington.

PRINCETON TIGERS ARRANGE FOR GAMES

PRINCETON, N. J., Jan. 28.—According to the official schedule announced here today the Princeton baseball team will play 34 games during the coming spring, four more than last year. The annual southern trip will be taken, as usual, during the Easter vacation, on which the Tigers will meet the Baltimore nine of the International league, John Hopkins, Virginia at Charlottesville and Georgetown at Washington. The schedule follows:

March 13—Ursinus at Princeton.
March 25—Rutgers at Princeton.
March 27—New York university at Princeton.
March 29—Villa Nova at Princeton.
March 30—Dickinson at Princeton.
March 31—Bowdoin at Princeton.
April 3—Baltimore International league at Baltimore.
April 4—Johns Hopkins at Baltimore.
April 5—University of Virginia at Charlottesville.
April 6—Georgetown at Washington.
April 8—Georgetown at Washington.
April 9—Boston National league at Princeton.
April 10—Lehigh at Princeton.
April 13—Fordham at Princeton.
April 17—Dartmouth at Princeton.
April 20—Brown at Providence.
April 23—North Carolina at Princeton.
April 24—Pennsylvania State at Princeton.
April 27—Cornell at Ithaca.
May 1—Holy Cross at Princeton.
May 4—Pennsylvania at Philadelphia.
May 8—Brown at Princeton.
May 11—Cornell at Princeton.
May 15—Williams at Princeton.
May 18—Pennsylvania at Princeton.
May 21—Lawrenceville School at Princeton.
May 23—Michigan at Princeton.
May 25—Harvard at Cambridge.
May 29—Lafayette at Princeton.
June 1—Yale at New Haven.
June 5—Amherst at Princeton.
June 8—Yale at Princeton.
June 11—Alumni at Princeton.
June 13—Yale at New York (in case of tie).

CUBAN INCIDENT SPOILED TRIP FOR REPRESENTATIVES

WASHINGTON, Jan. 28.—American diplomacy prevented a number of members of congress, including the military and naval committee of the house who witnessed the opening of the over-sea railroad to Key West last week, from extending their junket to Cuba in an American warship as had been planned.

President Taft had just sent to the American minister at Havana his note of warning to the Cuban government suggesting the probable necessity of intervention and Secretary Knox feared that the appearance at that time of an American war vessel in Havana harbor might be construed by the Cubans to mean that intervention or steps leading thereto already had been begun.

Collapsible water towers adopted by the Berlin fire department are but five feet long when closed, yet can be extended to throw a level stream of water into a window on the eighth floor of a building.

MURPHY SEEKS TO RELEASE NINE MEN FROM HIS ROSIER

By IRVING VAUGHAN

CHICAGO, Jan. 28.—C. Webb Murphy, the Cub boss, has steam up for some kaleidoscopic changes, and unless he sets out on a new tack, he will shortly engineer a few trades, sales or other kind of deals whereby big shifts will result in the West Side roster. It was learned today that Murphy's squad of prospective castoffs not only numbers Pitchers Reulbach and McIntire but others, the total reaching nine athletes, who for the most part have already seen service with Chance's band.

Vague reports of what is transpiring about Cub headquarters have been heard for several days. Stories have come in from the east to the effect of Murphy intending to do this or that, but when asked regarding their authenticity he simply says, "Nothing to it." The facts that Reulbach and McIntire were not claimed by any National league club came out from an unknown source and now the names of Lennox, Agler, Bransfield, Toney, Good, Sheah and Saier are added.

The case of Reulbach is probably settled amicably. "Big Ed," after threats of quitting the game for good to remain in the auto business, called on the chief and after a conference it was announced that a contract had been signed which called for the same salary as received last year.

It was further stated that an agreement had been reached whereby Reulbach would not be turned over to a minor club, but if any National league club wants his services it is a certainty that Reulbach would want to go. It has always been said that he has never been satisfied, but it's an even bet that he will work for Chance and company in the coming race.

Edgar Lennox, who, according to reports, is slated for release, was purchased from the Louisville club, whence he had gone in the spring of 1911 from Brooklyn. Murphy has said repeatedly that he thinks Lennox deserves a regular place in the Cub infield, but this will not prevent a sale or trade. Lennox has been waived on by the other clubs, and the same holds true of Agler and Bransfield.

Barriers have been placed in the way of the other four on whom Murphy has asked for waivers. Fred Toney, the giant Tennesseean, is wanted by the Boston club. Wilbur Good, who was secured in the deal whereby Johnny Kling went to the Hub city, is wanted by Philadelphia and St. Louis and the same clubs are not willing to relinquish claims to Davey Sheah, who likewise became a Cub in the trade involving Kling.

"Vic" Saier, who played a splendid game at first for Chance last year, is still sought by Roger Bresnahan at St. Louis. This became known during the New York meeting when Murphy attempted to trade Saier and Slapnicka to Toronto for "Chick" Gandil. Bresnahan's refusal to waive checked the deal at that time, and it was made further impossible yesterday by the release of C. C. Slapnicka to the Louisville club. Murphy also announced that the signed contract of Ward Miller, outfielder, had been received.

The deal between Jimmy Callahan and Hugh Duffy, which has been in the air for some time, was closed yesterday. The Sox pilot gave out the information that Joe Hovlik, the spit-ball pitcher, who was purchased from the Peoria club last summer, had been turned over to the Milwaukee club under option. Charles Somers, owner of the Cleveland club, called at the Sox park and it was hinted that Cal might bring up the question of landing Stovall, but nothing resulted. Somers wants a third baseman and the man is Zeider. If Cal is willing to part with the latter he can have Stovall. That's where the hitch comes.

BOWLING TONIGHT OVERLAND ALLEYS

The Powell-Doner and the Portland teams are matched against the Douglass-Chappell and City Hall bowling fives on the Overland alleys this evening, beginning at 8 o'clock. Those who bowled 200 or better last week and had their names entered on the roll of honor are as follows:

Hite, 232; Chappell, 203, 209, 204; Dr. Allen, 241, 243, 216, 267, 246, 240, 205, 211; Snider, 208; Scott, 216; Steele, 207, 201; Gamble, 201; Routh, 214; O'Leary, 215; Goshen, 202, 229; Garrett, 221; McReynolds, 210, 207, 211; Davies, 202, 227; Dr. Ellison, 202; Austin, 201; Bernard, 222, 202, 209; Neeley, 208, 211; Hooper, 206; Baker, 207, 215.

OVER $20, 0C0000IN AUTOS EXPORTED IN 1911

WASHINGTON, Jan. 28.—One of the most notable achievements of American foreign commerce in recent years, according to a statement today by the bureau of statistics of the department of commerce and labor, was in the automobile business of 1911. More than $20,000,000 worth of automobiles were exported from the United States during the year, 20 times as many as a decade ago. At the same time the importations have decreased from year to year.

One-third of the automobiles during the last year went to Canada; others going to France, Germany, England, Australia, South America, Mexico and Asia.

Wants

FOR SALE FURNITURE

YOU can't afford to miss that close-out sale of rugs; we have some very fine patterns; we are selling very low price. 331 E. Pikes Peak.

FOR SALE, CHEAP, household furniture, almost new; good condition; party leaving city. Call 1823 E. Pikes Peak, Nob hill.

I AM furnishing a couple of houses with second-hand furniture. What have you to sell? Phone Main 2161.

FOR SALE—One oak folding bed with full length mirror; excellent condition. 706 W. Pikes Peak.

THREE-QUARTER bed, springs and mattress. 219 East Yampa.

FURNITURE and lease of 11-room house, close in. P. O. Box 774.

GREAT bargains in rugs and stair carpets at 331 E. Pikes Peak Ave.

Auctions and Auctioneers

COL. D. A. DIBB, AUCTIONEER. Office, 32 N. Tejon. Phone Main 790.

LEGAL NOTICES

NOTICE OF ANNUAL STOCKHOLDERS MEETING OF THE GUANAJUATO REDUCTION AND MINES COMPANY.

Columbus, Ohio, January 2nd, 1912.

Notice is hereby given to all stockholders of the Guanajuato Reduction and Mines Company having a right to vote, of the Annual Stockholders meeting of said Company, to be held at twelve o'clock noon, at the principal office of the Company, in the Hagerman Building, Colorado Springs, Colorado, on Tuesday, the 6th day of February, 1912, for the election of directors and the transaction of such other business as may properly come before the meeting.

Under the By-Laws of the Company, stock cannot be voted which has been transferred on the books of the Company within five days next preceding the date of the meeting.

Very respectfully,
CHARLES J. KURTZ,
Secretary.

NOTICE OF SPECIAL MEETING OF STOCKHOLDERS.

Notice is hereby given that a special meeting of the stockholders of The Mary McKinney Mining Company will be held at the office of the company, Exchange National Bank Building, Colorado Springs, El Paso county, Colorado, on Monday, the 12th day of February, 1912, at 10 o'clock a. m., for the purpose of considering and acting upon the question of the renewal of the corporation, and having its term of incorporation extended for the period of twenty years from the date of its expiration, to-wit, the 31st day of March, 1912, according to the statute of the state of Colorado in such case made and provided, and for the transaction of such other business as may properly come before the meeting.

Books for the transfer of stock will be closed at 11 o'clock a. m. on Monday, the 5th day of February, 1912, and will remain closed until the day after the final adjournment of the meeting.

FRANK F. CASTELLO,
P. J. RYAN,
W. S. NICHOLS,
Owners of over ten per cent of the capital stock of the company.

Colorado Springs, Colo., January 12, 1912.

NOTICE OF ANNUAL STOCKHOLDERS' MEETING.

Colorado Springs, Colo., Jan. 12, 1912.
To the Stockholders of The Elkton Consolidated Mining and Milling Co.

You are hereby notified that the annual meeting of the stockholders of The Elkton Consolidated Mining and Milling Company will be held at the office of the company (Room No. 507, Mining Exchange Building, Colorado Springs, Colorado), on Monday, February 12, 1912, at 2 o'clock p. m., for the election of directors for the ensuing year, and for the transaction of such other business as may properly come before said meeting.

The books for the transfer of stock will close on Friday, February 2, 1912, at 12 o'clock noon, and will reopen at 9 o'clock a. m. on the day following final adjournment of said meeting.

E. P. SHOVE,
Secretary.

THE MARY McKINNEY MINING COMPANY.
NOTICE OF ANNUAL STOCKHOLDERS' MEETING.

Notice is hereby given that the annual meeting of the stockholders of The Mary McKinney Mining Company will be held at the office of the company, Exchange National Bank Building, Colorado Springs, El Paso county, Colorado, on Monday, the 12th day of February, 1912, at 11 o'clock a. m., for the purpose of electing directors for the ensuing year, and for the transaction of such other business as may properly come before the meeting. Books for the transfer of stock will be closed at 11 o'clock a. m. on Monday, the 5th day of February, 1912, and shall remain closed until the opening of business on the day after final adjournment of the meeting.

FRANK F. CASTELLO,
President.

Colorado Springs, Colo., January 12, 1912.

THE PORTLAND GOLD MINING COMPANY OF WYOMING.

Colorado Springs, Colo.
January 5, 1912.

Notice is hereby given that the annual meeting of the stockholders of the Portland Gold Mining Company, of Wyoming, for the election of Directors and the transaction of such other business as may properly come before said meeting, will be held at the office of the Company, with C. W. Burdick, room 307 First National Bank Building, Cheyenne, Wyoming, at eleven (11) o'clock a. m., on Monday, February 5th, 1912.

Transfer books will be closed at noon, January 30, 1912, and reopened on the morning after the final adjournment of said meeting.

THOS. F. BURNS,
Secretary.

Wants

WANTED Male Help

I WANT solicitor to act as district manager, exclusive territory, protected specialty, sells easily; never sold in stores, and price maintained; this is a local and permanent position, where right party can make from $6 to $10 daily, without any capital. Address Solicitor, care Gazette office.

500 MEN, 20 to 40 years old, wanted at once for electric railway motormen and conductors; $60 to $100 a month; no experience necessary; fine opportunity; no strike; write immediately for application blank. Address P-100 care of Gazette.

WANTED—Men to learn the barber trade. Here is an offer that includes tools with tuition. A method that saves years of apprenticeship. Positions waiting in city or country shops. Write Moler Barber College, Denver, Colo.

WANTED—First-class carpenters and one apprentice to exchange work for lots; part cash paid. The Hastings-Allen Realty and Building Co., 110 N. Tejon.

LABOR in exchange for rent of three furnished rooms; more work as season advances. Call 106 Cheyenne Rd.

WANTED—Bell boys.
Inquire Acacia hotel.

WANTED Female Help

KEISTER'S LADIES' TAILORING COLLEGE—A school of scientific dress cutting, dressmaking and ladies' tailoring. Special course for ladies who desire to make their own gowns, suits, etc. 832 E. Kiowa St.

EMPLOYMENT BUREAU—45 First National Bank Bldg. Mrs. Rhind. Phone Main 1405.

MRS. HENDERSON, 122 E. Kiowa, furnishes experienced help, with references; both male and female.

LADIES' used clothing bought and sold at 32 N. Weber street. Phone 894.

COMPETENT white girl for general housework. Apply 1501 N. Tejon.

WANTED Situations

SAVE MONEY
ON BOOKKEEPING
If your business is not large enough to hire a regular bookkeeper, I can save you money. R-41, Gazette.

YOUNG man, attending Wilder's Business college, desires place to work mornings and evenings to earn board and room. Phone 1180.

BY Japanese cook, sober, honest, willing, long experience and highly recommended. Address R 35, Gazette.

EXPERIENCED bookkeeper and stenographer desires position; very best city references. R-40, Gazette.

LADY stenographer will call and take private dictation for letters or job work, etc. Main 1213.

YOUNG man, Irish, will care horses or milk; reasonable pay. R-33, Gazette.

WANTED—By young lady, position as cashier and bookkeeper. Address R-46, Gazette.

EXPERIENCED cook wants place. Address Julia Holmes, 516 E. Boulder.

REFINED young lady wishes position as housekeeper. Address R-39, Gazette.

WANTED—Day work by women, comfort, tacking, darning, sewing. 713 S. Weber.

BY experienced woman, day work or bundle washing. Rear 224 S. Wahsatch.

WANTED—Day work. Rear of 802 E. Platte. Phone 2447.

GIRL wants the care of small children, afternoons. 304 E. Uintah.

WOMAN wants day work, experienced. Call rear 409 N. Royer.

PUBLIC STENOGRAPHER
Room 429, Hagerman Building.

COLORED girl for second work. Call Main 1602.

WANTED Miscellaneous

$500 WANTED

Honest, ambitious young man desires to borrow $500 with which to engage in clean, legitimate business, that's absolutely safe; I offer A1 references, good interest and security. R-54, Gazette.

WANTED—Good driving and riding horse in exchange for lot in north end. Phone 1998.

WANTED—By experienced housekeeper to run first-class rooming house. 206½ N. Union, Pueblo, Colo.

SAFETY blades sharpened. Pikes Peak Pharmacy and Fiedler's cigar store.

LEADING buyer of gents' clothing. 13½ E. Huerfano. Phone 1237.

HIGHEST price paid for men's old clothing and shoes. Phone 1853 Main.

GOOD homes for little kittens. Call 15 S. Corona.

BOARD AND ROOMS

THE Marlow, 28 W. Bijou; private bath and sleeping porches, steam heat and open grates; excellent table.

320 N. Cascade Ave.
MRS. E. E. BATT,
Phone M-933.

THE ARNO Rooms, sleeping porches, first class. 216 N. Cascade. Phone 1649.

MISS WOMACK, 432 N. Nevada, meals singly or weekly. Phone M. 1768.

PLEASANT south room, with new south sleeping porch. 1705 N. Tejon. Phone 2345.

VERY pleasant rooms, strictly home cooking, reasonable. 321 E. Bijou St. Phone 2137.

BOARD and rooms, $5 per week and up. 130 E. Huerfano.

MISS HURST, 627 N. Weber. Table board.

ONE large room with board, at 222 E. Dale. Phone Red 84.

188 HORTON
[illegible] N. Weber

Wants

FOR RENT HOUSES Furnished

FOR RENT, FURNISHED,
4 rooms, strictly modern, 1414 Colorado avenue.
YATES & M'CLAIN REALTY CO.
SUITE 16, EL PASO BLDG.

FOR RENT FURNISHED.
749 E. Boulder St. 7-room, modern, $35.00.
L. C. FYFFE,
24 AND 25 MIDLAND BLOCK

AT a bargain, for the winter months, well-furnished, and in every way modern, 8 rooms. See owner, Room 6, Y. M. C. A., 10 to 11 a. m.

PRETTY rustic bungalow, 4 rooms, nicely furnished; gas range, electricity; very reasonable to right party. 1109 Wood Ave.

OR unfur., modern, 7 rooms, furnace, piano, barn, chicken yard. 1415 N. Wahsatch.

NICELY furnished 5-room cottage, good place for chickens. 623 N. Spruce.

HOUSE of eight rooms, nicely furnished; rent reasonable; close in. 36 W. Bijou St.

FOR RENT—5-room house, furnished; 513 W. Kiowa St. Key at 517 W. Kiowa.

COTTAGE, furnished, best location, very attractive; seven rooms. Address R-56 Gazette.

3-ROOM furnished cottage, partly modern. 402 E. Columbia.

4-ROOM cottage for rent furnished. 633 E. Boulder.

4-ROOM modern house, winter rates. Inquire Kennebec hotel, phone 1781.

FOUR-room modern house, very cheap. 338 E. Cimarron.

3-ROOM house, close in. Inquire 14 S. Corona. Phone Red 284.

3-ROOM cottage, partly furnished 619 E. Willamette.

3-ROOM furnished cottage. 424 S. Tejon.

PERSONAL

TUBERCULOSIS conquered; write for testimonials of prominent people and booklet, "Why Nature's Creation Saves Consumptives." Let us send you our little "Sunshine Booklet," that explains everything; postal addressed to Nature's Creation, Columbus, O., brings it by return mail.

SHAW'S TOILET PARLORS. Manicuring, Hair Dressing, scalp and facial treatments, HAIR WORK of all kinds made to order from cut hair and combings. Phone Main 565. 29 N. Cascade Ave.

STORAGE & TRANSFER

REMEMBER the name Smith when you have fine furniture to move or prepare for shipping; every business excels in some particular line; this is the work; we are prepared to please the most exacting. Phone 100. SMITH'S STORAGE & TRANSFER CO.

SEE MILLEN FOR STORAGE. 107 S. NEVADA AVE.

MINES AND MINING

FOR SALE—A patented mining claim of 7 acres, adjoining the townsite of Cripple Creek, in parts of Secs. 23 and 24, Twp. 15, R. 70, must be sold; will go cheap; called the "Little Lloyd"; sur. W. 538. P. Byrnes, 312 Northern Ave., Pueblo, Colo.

CLEANING & PRESSING

A NEW suit each week for $1.00 per month. Pantatorium Pressing club, 17 E. Bijou. Phone 522.

HORSES AND VEHICLES

FOR SALE on very easy terms, eight new hand-made light delivery wagons; the best made; small cash payment down, balance monthly if desired. J. M. Wilbur, 501 W. Huerfano.

TEAM to let to work for feed; also mare and horse to sell. Address Guy McPherson, 322 Farr's Court, East Platte, Colorado Springs.

FINE driving horse, rubber tired buggy, harness, cheap. 1415 North Wahsatch Ave.

FOR SALE—Good 1,200-lb. horse, 6 years; also team and harness. Eclipse Stables, 15 W. Cucharas.

FOR SALE, cheap, wagon and good gentle horse, safe for children to ride or drive. 223 E. Yampa.

FOR SALE—One dark bay horse. J. H. Bridger.

A GOOD mare for sale. 2419 North Nevada.

DRESSMAKING

DRESSMAKER from the east wants work; prices very reasonable. 503 N. Wahsatch.

DRESSMAKING and ladies tailoring; references given. M. E. McConnell, 1124 N. Weber. Phone 2922.

DRESSMAKING—All work guaranteed. 1327 Colo. Ave. Phone Blue 722. Everhart apartments.

For Sale Rooming Houses

14 ROOMS centrally located, at great bargain; doing good business. Inquire at Kansas house, 111 E. Huerfano.

WATCH REPAIRING

SPECIAL rates: watches cleaned, 50c; main springs, 50c. All work guaranteed. Highest price paid for old gold and silver. S. Klein, 16 E. Huerfano.

FOR RENT RANCHES

400 ACRE ranch near Eastonville. W. J. Sublette, 420½ Colo. Ave., Colorado City.

FOR RENT ROOMS Unfurnished

THREE nice housekeeping rooms, modern except heat, first floor. 117 S. Corona.

Wants

FOR RENT HOUSES Unfurnished

FOR RENT

IN COLORADO SPRINGS—1322 N. El Paso, 6 rooms and reception hall, fireplace, coal and gas ranges, nice shade and sidewalk, $20.

Nice 2-room basement at 101 N. Seventh St., corner of Seventh and W. Kiowa, and on boulevard; walking distance, $8.

Large 11-room house at 122 N. Seventh St., west side; walking distance; on boulevard; fully modern, and fireplace; $25.

IN COLORADO CITY—25 D. Telluride, 4 rooms, hot and cold water and bath, pantry, closet and cellar; $8.

12 N. Second, 202 and 204 Lincoln Ave., three 4-room houses; all have electric lights; only one block from Ave., in best part of city.

GEO. W. MORRIS
25 Independence Bldg.
Phone Main 1189.

FOR RENT

4 rooms, 1525 Washington Ave.
5 rooms, 39 Cheyenne Blvd.
7 rooms, 21 Cheyenne Blvd.
4 rooms, 608 E. Monument St.
7 rooms, 426 E. Cucharas St.
The above for rent, or can be bought on terms.
YATES & M'CLAIN REALTY CO.
Suite 16, El Paso Bldg.

4-ROOM modern house, 1108 E. High St. $15 per month.
WILLIAM GRAY
26 Independence Building.

FOR RENT—Unfurnished two-room bungalow; 217 E. St. Vrain St. Apply at 226 Cheyenne Ave.

STRICTLY modern cottage, near college. 222 E. Columbia. Call Phone Red 458.

SIX-ROOM modern house, except furnace; close in; 419 S. Weber; $20. See owner, 415 S. Weber.

Ivywild, 24 10th, 9 rms., mod. $27.50
519 E. Del Norte, mod. cottage $11.00
Hahn, 712 E. Columbia. Phone 1775.

ONE 5-room house on E. Victoria, 328, cheap; one 4-room house, 322 E. Victoria, cheap. Apply 319 E. Fountain.

5-ROOM house, modern except heat, 816 N. Institute. Inquire 621 E. Willamette.

4-R. brick (or partly furnished), ½ blk. east court house. 222 E. Vermijo.

6-ROOM house, bath, enclosed porch, and chicken house. 310 W. Mill.

SEVEN-room house, reasonable. Inquire at 117 S. Corona.

3-ROOM house, unfurnished. Inquire 523 E. Pikes Peak.

4-ROOM house at 239 N. El Paso, $12 month. Key at 105 E. Bijou.

2-ROOM modern cottage, in rear 511 N. Wahsatch. No children.

7-ROOM modern house, close in, $30.00. 410 E. Boulder.

5-ROOM house, unfurnished. 424 S. Tejon.

3-ROOM dwelling, rear 222 S. Wahsatch. Inquire 224 S. Wahsatch.

POULTRY SUNDRIES

THOROUGHBRED Barred Rock and White Wyandotte cockerels, hens and pullets; excellent stock, no better anywhere; also small poultry house, easily moved, $4. Come today. C. M. Prior, 1116 E. Monument St.

46 BROWN LEGHORN hens, cheap; also poultry ranch, 1 acre, 9-room house, good chicken houses. 1502 N. Walnut.

FOR SALE—11 Buff Leghorn pullets, laying; 8 B. R. hens, laying. 2028 N. Nevada.

FERTILE White Orpington eggs for incubating now ready. T. H. Douglas, 509 S. Nevada.

B. ORPINGTON baby chicks, hatching eggs $1.50 per 15. Stalford, M. 2948.

WHITE Wyandotte pullets for sale. 314 S. Wahsatch.

BUSINESS CHANCES

DO you want a good position in an office? I want a lady of gentleman, experience not necessary, with $500 to invest in a proposition that should pay 300 per cent. This is no get rich quick scheme and worth investigation. You can handle your own money and see where it goes. Address R-43 Gaz.

GOOD money making wholesale and cash retail poultry, egg and fish business; best location; investigate. Address R-48, Gazette.

FOR SALE—Grocery and market; location one of the best suburban corners in the city; business last year, $30,000. R-59 care Gazette.

7-ROOM furnished rooming house, close to depot, $300; or suitable for a family. Address R-78, Gazette.

FURNITURE and lease of 18-room rooming house, full of roomers; cheap if sold soon. 211 N. Cascade.

FOR SALE—3-chair union barber shop. 421 S. Tejon.

FOR SALE RANCHES

SHEEP ranch, 800 acres, deeded 18,000 acres, leased 2,500, good ewes, all equipment; 20 miles Colorado Springs; cheap, good terms. Owner Box 746, Colorado Springs, Colo.

FOR SALE, Two 120-acre ranches and one 160, 1½ miles from Eastonville. House, barn, and fenced. W. J. Sublette, 420½ Colorado Ave., Colo. City.

4 SMALL chicken ranches, $300 to $1,000. Sublette, 420½ Colorado Ave., Colorado City.

CLAIRVOYANT

MRS. SAMPSON, noted psychic, readings daily; meetings Sunday and Thursday evening. Prices within reach of all. Rooms 14-15 Barnes Bldg. 113½ Pikes Peak.

SEWING MACHINES

SEWING machines for rent and repaired; machines, $6 and up; 100 to select from; all makes. The Hext Music Co., 19 N. Tejon St. Phone Main 447.

Wants

FOR RENT ROOMS Furnished

CLEAN, airy rooms, well heated, plenty of hot water at all times; good year-round rates if taken soon. Call at 36 Boulder Crescent.

YOUNG man would like another, not very sick, to share 4-room tent cottage with himself. 611 N. Cascade. Phone Main 2436.

TWO furnished rooms, third floor; more suitable for gentlemen; terms reasonable; no sick; close in. 34 W. Bijou St.

ATTRACTIVE, warm, front room, suitable for two people. 315 N. Weber.

WARM, pleasant rooms, with every convenience and sleeping porches, at 220 N. Cascade. Miss Hill.

2 NICE warm rooms on second floor; housekeeping rooms on third floor. 611 N. Cascade. Phone Main 2436.

FURNISHED housekeeping rooms; also 2-room cottage, furnished. 319 S. Weber.

LAS TEJAS Apartments, 110 N. Teon. Modern rooms, kitchen privileges, low rates.

THREE nice warm rooms, second floor; housekeeping if desired. 313 N. Nevada.

TWO housekeeping rooms, modern except heat; gas range. 429 E. Pikes Peak.

LOVELY, large room, with alcove, for housekeeping; bath, hot and cold water; phone. 132 N. Weber.

ROOM with sleeping porch, southern exposure. 27 W. Cache La Poudre.

TWO rooms for housekeeping. 316 N. Nevada.

SLEEPING rooms at $1.00 per week and up. 118½ S. Tejon.

TWO housekeeping rooms, $12; modern. 324 N. Nevada.

HOUSEKEEPING rooms or single rooms, with board. 213 E. Uintah.

ROOMS nicely furnished, modern; use of phone. 412 N. Tejon.

TWO rooms for housekeeping, ground floor; also barn. 518 E. Bijou.

ROOMS with sleeping porches. 218 E. Dale St.

NICELY furnished rooms or part of house. Phone Main 2377.

For Sale or Exchange

FOR SALE OR TRADE

One of the best improved tracts within walking distance of business district; near street cars; has city water, irrigation, electric light and telephone; this place, by location, has advantage of country and city life combined; 2½ acres; $5,500. What have you to exchange in or near this city?
THE NATIONAL REALTY CO.
Suite 410 Exchange Nat'l Bank Bldg.
Phone 199. J. F. Thomas, Pres.

WHAT HAVE YOU TO EXCHANGE

for 20 acres, well improved, with water right, 5½ miles of Colo. Springs?
YATES & M'CLAIN REALTY CO.
SUITE 16, EL PASO BLDG.

FOR EXCHANGE

160 acres of land in San Luis valley, good water right, to exchange for city property.
YATES & M'CLAIN REALTY CO.
SUITE 16, EL PASO BLDG.

FOR SALE—Or trade, 13 acres 10½ miles P. O. Kansas City, Mo., value $4,500, for Colorado Springs. Phone 2622.

SPLENDID Jersey cow, just fresh, for gentle combination horse. R-50, Gazette.

MONEY TO LOAN

MONEY TO LOAN

In any amount consistent with the security offered, on improved Colorado Springs real estate or ranch lands in El Paso county.
LOWEST RATES AND QUICKEST SERVICE.
THE STATE REALTY CO.
Rooms 2-3-4 Second floor First National Bank Bldg.

MONEY TO LOAN

Any amount, lowest rates; no delay; fire, life, accident, burglary, plate glass; liability insurance, surety bonds; agent Prudential Insurance company.
W. W. WILLIAMSON
Rooms 40 and 41 First National Bank Bldg. Phone Main 476.

MONEY TO LOAN—On furniture, pianos, watches, diamonds, horses, cattle or anything of value; easy payments; confidential. C. W. Bohannon, Room 1, 109½ N. Tejon. Phone 2121.

PLENTY of money to loan on household goods, pianos, or in fact any good chattel security. Davis & Barney, Room 31, First Nat'l Bank Bldg.

$500 TO loan at [illegible] per cent on inside property. Address R-100, Gazette.

CARPET CLEANING

COMPRESSED Air Carpet Renovating Co. Work called for and delivered promptly and guaranteed. Phone W. 61. Office, 1528 Rosita. Cozart Bros.

FOR RENT ROOMS Unfurnished

NICE sunny rooms for housekeeping or single; water inside and electric lights; reasonable; close in. 24 E. Costilla.

VACUUM CLEANERS

LATEST improved vacuum houseCleaners—most powerful electric machines, for rent by day or week, with or without operator. Hibbard & Co., Carpet Dept.

NOTARY PUBLIC

DEEDS, MORTGAGES, LEASES. Legal papers neatly and accurately executed on special typewriter. Ralph J. Garlick, NOTARY PUBLIC, Second Floor, Independence Building.

L. E. SHERMAN, notary public, pension and land attorney, 52 Independence Bldg. Office hours 9 to 6.

Wants

FOR SALE Real Estate

★

SELL AND SELL QUICK

Are our orders on this fine North Tejon street residence; if you are looking for a good home, do not fail to take advantage of this offering; the house, imposing in looks, consists of eight large rooms, bath and fine sleeping porch; the rooms are all newly decorated; gas fireplace in library; cemented basement, with laundry, and fine furnace; property faces west, with fine view; on a lot 50x100; the owner has put a price on this of only $4,500; let us show it to you.

Wills, Spackman & Kent
ESTABLISHED WITH THE TOWN
Gazette Bldg. Phones 350-351.

YOUR CHANCE TO GET A REAL BARGAIN

8-room modern house, with brick barn and chicken house; lot, 40x300.

Also 5-room brick house, on adjoining lot, 40x300.

Terms, at least half cash, balance to suit purchaser. Come quick. Price, $2,500. Phone West 23.

I HAVE A LIST OF THE CHOICEST FARMS FOR SALE in western Canada, improved and unimproved, close to good towns. Write me about it. Ernest Phillips, Sheppard Block, Whyte Ave., Edmonton, Canada.

BIG BARGAIN in an almost new, fully modern bungalow, northeast; 5 rooms, furnace, fireplace, nice sleeping porch, large west front porch with fine view of mountains. Owner wants to go east soon. 1417 N. Hancock.

ELEGANT new 8-room residence, north, gas range, water heat, modern plumbing, sleeping porches. Inquire Geo. W. Munro, Y. M. C. A.

SACRIFICE sale, modern six-room house, full lot, outside improvements, near car line. See owner, 1316 N. Corona.

FOR SALE—5-room house, good repair; lot 50x190, at low price. Inquire 423 W. Uintah.

TO TRADE

EXCHANGES

640-acre ranch, $8,000.00; clear; for eastern Kansas land.

9-room modern house, $4,000.00; clear, for Kansas land.

160 acres San Luis valley, $3,000.00; clear; for Missouri property.

320 acres San Luis valley, $15,000.00; clear; for Kansas land or city property.

160 acres improved San Luis valley, for city property.

10-acre improved ranch and gardening tract, for city property.

THE HAIGLER REALTY CO.
318-314-316 Burns Bldg.

OKLAHOMA RESIDENCE PROPERTY TO EXCHANGE

We have a 5-room cottage, lot 100x150, and a 6-room cottage, lot 150x150; valued at $3,500; located at Watonga, Blaine Co., Okla., about 60 miles from Oklahoma City. What have you to offer?
MILLER & ROCK
1012 Colo. Ave. Phone West 54.

WHAT HAVE YOU

to exchange for an 8-room, strictly modern house in Oklahoma City?
YATES & M'CLAIN REALTY CO.
Suite 16, El Paso Bldg.

ONE Dempster windmill pump, good condition, for chickens. 908 Rosita, C. C.

TO TRADE, several vacant lots in Colorado Springs for improved property. Address K 4, care Gazette.

GRADUATE OSTEOPATH

DRS. KLEIN & COULSON, graduates Still's college, Kirksville, Mo., 801-3-5 Ex. Nat. Bank Bldg. General practice. Specialty stomach and female troubles, rheumatism, constipation, goiters, nervous diseases. Eleven years' practice. Office and res. phones. Hours, 8-12, 1-6, 7-8. We shown individuality and originality of method in the treatment of our cases. All treatments are specific, thus insuring a maximum of results in the shortest time.

DR. G. W. PAULY and Lona E. Pauly, graduates Still's college, Kirksville, Mo. G. W. Pauly, offices at 201-202-203-204 DeGraff Bldg., 118 N. Tejon St. Phone Main 1701, and Lona E. Pauly, offices at 1532 N. Nevada Ave., phone Main 956. As treatments progress like lessons, it is best that each have separate patients and machines. Come in and we will show you to your satisfaction what has caused your trouble.

E. L. MUMMA, M. D. D. O., 608-609-610 Exchange National Bank Building. Phones: Office, 1974; residence, 1822.

DR. CONWAY, Still's graduate; post-graduate work under specialists. Phone or call 6 El Paso Bank Bldg.

DR. GENIE SUMMERS, 6 El Paso Bldg. Ph. Red 351. Res. Acacia Hotel.

PHYSICAL CULTURE

PHYSICAL Culture, boxing, wrestling; annual membership, $10. Moyer's Athletic Academy, El Paso Bldg.

Painting and Papering

CALL up phone 866 for competent painters and paperhangers; plenty of good mechanics. Office hours, 8 to 12 A. M., 20 S. Tejon St.

SPECIAL sale on wall paper from 2½c roll up, at the Ideal Wall Paper Co. 1014 Colorado avenue.

TIME to brighten up the rooms. Attractive prices for Jan'y. Phone 1114.

GOOD TRADES

Good, well improved mountain ranch; trade for Springs residence.

Improved 40 acres, Arkansas Valley; trade for property here.

240 acres Gunnison county, Colorado; trade for city property.

160 acres eastern Kansas; trade for Colorado Springs property.

Well improved farm northern Oklahoma; trade for city residence.

6-room modern residence, north, clear; trade for clear Denver residence.

6-room cottage in 1900 block north, modern, clear; will take lot up to $1,500 as payment.

Nice 4-room cottage, nice location; monthly payments.

Rooming house, close in, doing a good business.

W. W. WILLIAMSON

Real Estate, Loans and Insurance.
R. 40-41 First National Bank Block.

Colorado Springs, Colorado,
December 29, 1911.

Having disposed of my interest in The Sun Realty Company to H. C. McCreery, formerly of Colorado Springs, who is well known and has many friends here, and owing to his congenial and upright manner of doing business, I heartily recommend him to all the patrons and clients of the office and believe their interests will be faithfully taken care of.

The business of the firm will be conducted on the same conservative lines as heretofore in the handling of real estate, making loans and writing insurance.

With Mr. Frank Collen as head of the Company since its organization, and with the addition of Mr. McCreery to the firm, I believe it will be one of the strongest real estate firms in the city.

MARTIN SLAUGHTER.

SEE
23½ NORTH TEJON STREET
THE SUN REALTY CO.
COLORADO SPRINGS, COLORADO
FOR BUSINESS

Wants

FOR SALE Miscellaneous

$550 BEST MAKE upright piano, beautiful mahogany case, silver plated trimmings, warranted 10 years, copper bass strings; will sell to quick purchaser for $350 cash, or will make terms; $25 cash, balance $10 per month. Address P. O. Box 58, City.

500 loads slab wood, $2.50 per load.
500 loads block wood, $2.50 per load.
500 sacks kindling wood, 22c a sack; 7 sacks, $1.50.
Phone 1060. BURNAM COAL CO.

EXCELSIOR RIDERS NOTICE
Just received shipment of 1912 free engine pulleys for Excelsior singles and twins.
STRATTON MOTOR CO.,
110 E. Huerfano.

FOR SALE or trade, one $400 Columbia piano player, boudoir size; never used and now in storage; will sell cheap for cash or trade. Address K-2, Gazette.

FOR SALE—One 30-H. P. and one 8-H. P. stationary steam engine; good condition and supplies at present time; reason for selling, wish to increase capacity. Address H-100, care Gazette.

FINE combination horse; can go very stylish, perfect gentle; also splendid buggy and harness. 1520 S. Cascade Ave.

LAWN manure, $1.50 per load; soil $1.50 per load; gravel $1.50 per load. Phone Main 722. 603 W. Huerfano.

THE MISSION STORE is doing business at the old stand, 27 W. Huerfano.

STAMP photos, 10c per dozen, two poses, guaranteed. 21 N. Tejon, upstairs.

STEAMSHIP HEADQUARTERS
Rio Grande office, 123 E. Pikes Peak Ave. Rates and sailing lists all lines.

NATIONAL Cash Register, good as new; will accept payments. P-73 Gazette.

LAWN and garden manure, 75c and $1 per load. 905 N. Cedar. Phone Black 603.

1911 E. M. F. 5-pass. auto, fully equipped, like new, cheap. Phone Chestnut 2.

FOR SALE—Roll top desk and revolving chair, cheap. Also large size safe. Address R-51, Gazette.

KIMBALL organ in piano case, good condition; cheap for cash. R-52, Gazette.

HIGH-GRADE piano, used, fine tone and action, $115; small monthly payments. 21 N. Tejon St., afternoons.

VISIBLE Remington at bargain; will trade for anything valuable. R-54, Gazette.

MAPLE trees for sale, cheap. Address R-55, Gazette.

10 HEAD of A No. 1 dairy stock. Inquire W. A. Gorsline, Husted, Colo.

CAMERA and developing outfit, also baby buggy. 732 E. Pikes Peak.

PIANO for sale at once, leaving city. Call 428 W. Kiowa.

NEW tent and bone cutter. Apply 1010 Cheyenne Road.

FOR RENT OFFICES

DESK room for rent, central location, ground floor; light, heat, telephone; use of private room; $15. Phone 742.

OFFICE space with lights, etc., ground floor. Hastings-Allen Co., 110 N. Tejon.

LOST

LOST—Last Sunday, small open-faced lady's Elgin watch, fob attached; monogram "F. P. M." on outside of watch case; fob composed of four horseshoes, coins linked together. Suitable reward if returned to Gazette.

LOST—Small, silver-mesh purse; engraved with name; containing small change. Return purse to Gazette office and keep money.

LOST—California rose beads. Return to the Gazette.

Wants

LOST

LOST—Gold brooch, yellow topaz setting, Wednesday, 3rd, near Giddings or on Tejon street. Reward for return to Gazette.

BLUE-PRINT roll containing drawing of church window, between Tejon and High school. Leave at Gazette.

OPEN face silver watch, piece of gold chain attached. Elgin movement. Corner Institute and Willamette. Reward at Gazette.

LOST—In the Opera house or on a North Tejon street car Monday evening, a pink cameo ring. Reward if returned to The Gazette.

LOST Small brindle Boston terrier, answers to name of Batch. Liberal reward for return to 1221 Wood Ave. No questions asked.

SMALL pocketbook containing $4.25, between court house and Day Nursery. Reward at Gazette office.

FIVE dollar bill, on Bijou, between Cascade and Tejon, Tuesday about 6 p. m. Return to Gazette.

PHI BETA KAPPA key-shaped watch charm. Thomas L. Porter on back. Reward at Gazette.

LOST—British coin, coat arms on one side, Queen Victoria on the other. Please return to Gazette.

LEMON and white setter dog, answers to name Count. Liberal reward if returned to 1117 N. Nevada.

LOST—Or stolen, from Red's News stand, blue turquoise St. Anthony's cross. Reward at Gazette.

LOST—Small black card case containing diamond ring; $10.00 reward. Return to this office.

TAMBOURINE—Taken from orchestra pit, Lyric theater. Reward for return.

FOUR small bank checks and 12 tickets to Burns banquet at Antlers. Reward if returned to Gazette.

STICKPIN, gold leaf set with two red stones. Reward at Gazette.

TWO heavy plush robes in northeast part of town. Reward at Gazette office.

LOST—String amber beads on gold chain at Odeon theater, Saturday evening. Reward for return to Gazette.

LOST—Lady's watch, probably on Spruce or Ivywild car Monday p. m. Reward if returned to Gazette.

LOST—Gold chain with locket engraved "N. R. C." about Jan. 2. Reward for return to Gazette.

SIGMA CHI badge—a Greek letter fraternity pin in shape of cross. Return to Gazette. Reward.

LOST—In south part of town, pair of men's gray colored gloves. Reward if returned to Gazette office.

PAIR of nose glasses on North Nevada, in 800 or 900 block, east side of street. Reward at Gazette office.

FRIDAY evening, Dec. 5, brown mink neck piece. Reward if returned to Gazette.

LOST—Brown fur collar, in front of First Nat'l bank. Please return to Gazette office. Reward.

LOST—A mouse colored colt; reward for notifying 1008 Arcadia St.

PIG skin purse containing car tickets and silver. Return to Gazette.

LOST—Auto crank. Reward for return to Marksheffel Motor Co.

LOST—Music medal, name Katie Hollis engraved. Reward at Gazette.

TELEPHONE test set; finder return to Gazette and receive reward.

AGATIZED wood breast pin, with gold bands. Leave at Gazette.

BEAD purse, containing handkerchief marked E. Return to Gazette.

TWO cabinet photos. Friday night. Reward if returned to Gazette.

PAIR nose glasses with Dr. G. B. Bergen on case. Reward at Gazette.

THE WEATHER

WASHINGTON, Jan. 28.—Forecast: Colorado—Fair Monday and Tuesday, not much change in temperature.

The following meteorological record is furnished by the Colorado college weather bureau for the 24 hours ending at 6 p. m.:

Temperature at 6 a. m.	23
Temperature at 12 m.	36
Temperature at 6 p. m.	32
Maximum temperature	36
Minimum temperature	19
Mean temperature	28
Max. bar. pres., inches	24
Min. bar. pres., inches	23.92
Mean vel. of wind per hour	12
Relative humidity at noon	52
Dew point at noon	21
Precipitation in inches	0

CITY BRIEFS

SLAB KINDLING, $2.50 for one-horse wagon load, delivered. Pinon wood, $11 per ton. Union Ice & Coal Co. Phone 31.

THE county commissioners can use, for distribution among the poor, a large quantity of cast-off clothing and shoes. Phone 398, and they will call.

Personal Mention

B. S. Carver of St. Paul, Minn., is a guest at the Alta Vista.

W. R. Covington, an automobile dealer from Denver, is registered at the Antlers hotel.

H. T. Blosser of Fostoria, O., arrived in this city yesterday and will spend a few days at the Alamo hotel.

L. M. Wingert, proprietor of the Strathmore hotel in Canon City, and party of 15 visited Colorado Springs yesterday, staying at the Alta Vista hotel.

H. P. Thomas, H. T. Longstreet, A. C. Hunter and O. E. Whiteman, all of Chicago, are guests at the Acacia hotel. They compose the Strollers quartet which recently appeared as one of the attractions on the Y. M. C. A. course.

Colorado City DEPARTMENT

Johnston, Dentist, Exchange Bank Bldg.

J. C. McCreary, publisher of the Colorado City Argus, who has been ill for the last week, is better.

Mrs. Percy [illegible], who has been spending the winter in California, has returned to her home here.

James K. Stewart of Victor, formerly employed as chemist at the Golden Cycle mill, was a visitor in the city yesterday.

Miss Dorothy White of 614 Colorado avenue underwent a serious operation yesterday afternoon. Her condition is reported as satisfactory. The operation was performed by Dr. E. B. Welsh and Dr. J. C. Smith.

The address by the Rev. J. P. Lynch, the medical missionary from the Congo, South Africa, at the Baptist church last night, was well attended. The many features of the work there were brought out by the Rev. Mr. Lynch in a manner greatly appreciated by the audience.

BREAK IN WATER MAIN CAUSES LOW PRESSURE

Water Superintendent McReynolds, who has been working since Thursday to repair a break in the outlet pipe at the High Line reservoir, said last night that he expected to have the damage repaired by Wednesday. It was necessary, he said, to lower the water in the reservoir to get at the broken main, which is in the center of the dam, and for a time it was feared the dam would be washed away.

The break occurred in the 20-inch main and accounts for the low water pressure the last few days in the northern and eastern parts of the city.

Few American films are popular in the moving picture shows in Nuremberg and adjoining German cities. Consul George N. Ifft states that the only ones of interest are those depicting cowboys and Indian life.

CARNATION DAY TODAY; OHIOANS WILL BANQUET

Today is "Carnation Day" and everyone, whether Ohioans or not, will wear a carnation in commemoration of William McKinley. The custom of wearing a carnation on January 29, the anniversary of the birth of the martyred president, was established several years ago because McKinley always wore a carnation in his buttonhole.

The Ohio society of Colorado Springs will observe the anniversary tonight with a banquet at the Antlers hotel. The occasion will also be the annual banquet of the society and all persons who claim Ohio as their birthplace or state of former residence are cordially invited to attend.

Major A. B. Bohn of Leadville, a former state senator, will deliver the address of the evening, talking on what Ohio has accomplished as a state and also of the great men it has produced. Major Bohn is the postmaster of Leadville and is well known as a speaker.

A special orchestra has been engaged to furnish the music for the evening and a feature of the program will be the playing of many Ohio tunes, both old and new. The dining rooms at the Antlers will be decorated in "Buckeye" colors for the occasion. About 200 guests are expected to attend.

SAYS SERPENT SPOKE TO WEAKER OF EDEN PAIR

Jim Goodheart of the Sunshine Rescue mission, Denver, was the speaker at the meeting for men at the Opera house yesterday afternoon under the auspices of the Y. M. C. A. The house was well filled and the meeting is said to be the largest [illegible] held here and in many ways the most successful. The service was evangelical and about 40 men responded to the call for those who would lead Christian lives.

The speaker took his text from first chapter of Genesis, first and fourth verses. "The serpent was more subtile than any beast of the field which the Lord God hath made." "And the serpent said unto the woman, ye shall not surely die." Mr. Goodheart emphasized that the serpent spoke to the weaker of the pair, as the evil spirit tries to undermine the characters of the weaker life's human creatures. He said that evil works in high as well as low life, among the educated and the ignorant, among the moral as well as the immoral. He gave a number of striking illustrations of the "way in which your sins will find you out."

He said the history of his own life showed the power of the gospel to help men, and testified to its effectiveness to aid them to better lives.

The music by the Strollers' quartet was appreciated by the audience. The Rev. G. Clifford Cress of Colorado City made the opening prayer and the Rev. Robert Carson of the Congregational church of Manitou spoke of Mr. Goodheart's work in Denver.

CASTORIA

For Infants and Children.

The Kind You Have Always Bought

Bears the Signature of [signature]

A Bathroom Necessity

Once you have used one of our bath sprays you will regard it as a positive necessity. It gives the pleasure and comfort of a thoroughly modern and perfectly equipped bathroom. It can be attached instantly to any faucet. Let us show you this clever device.

F. L. Gutmann

Remember We Sell No Liquors
Telephones 311 and 312
Corner Tejon and Bijou
Prescription Druggist

Evaporated Sugar Corn

Nothing is more delicious than young sugar corn on the cob. We have it, but it is in packages instead of on the cob.

It has been evaporated from the best quality of sugar corn when in its sweet, milky state, and the rich flavor and juicy tenderness has not been lost.

It is 15c a package. Try it.

Burgess

Phone MAIN EIGHT THREE
112-114 NORTH TEJON ST.

Dr. Garvin Preaches at College Vespers

"It is not an important matter that you have gone through a college, however much it has meant, but how much of the college has gone through you," was one of the things emphasized by the Rev. Samuel Garvin, pastor of the First Presbyterian church, speaking at the college vesper service yesterday afternoon. He took his text from Acts 26:19, "Wherefore, O King Agrippa, I Was Not Disobedient Unto the Heavenly Vision." He gave the example of Paul when he was called to the church at Mars hill and had the resolution [illegible] his cause by staying where there were few Christians.

Speaking directly to the students, Dr. Garvin said that a college education [illegible] all the forces of life and the suggestions of the [illegible] life consists in the touch of the master's fingers on the keys, and is measured by the range of one's sympathies. "Unless your college life has made you respond to the finest and best things in life, it has not been the success that it should."

The speaker declared that the college vesper service is the highest type of religious service and characterized it as a purely academic function. His address was well suited to a college audience, according to a member of the college faculty, and produced a deep impression upon the listeners.

The vesper vested choir, in charge of Mrs. Tallaferro of the School of Music, furnished special music for the service.

Deaths and Funerals

The body of Thomas McDonald, who died at a local hospital Saturday morning, will be sent to his former home in St. Andrews, Nova Scotia, Canada, tonight. All Knights of Columbus are requested to meet at the Boyle undertaking rooms at 7 p. m. to accompany the body to the station.

LOWER VEIN LIGNITE
Lump or Nut **$3.75** Per Ton
TUDOR COAL CO.
CORNER CASCADE & CUCHARAS
PHONE MAIN 676

It will pay you to try our meat. We deliver anywhere in town.
W. C. KIRSTEN
449 E. KIOWA
Phone M. 775

WARM FEET
Aluminum Hot Water Bottle
The Henry L. Dwinell Hardware Co.
Main 439 130 N. Tejon

Vanity Fair

in three reels of motion pictures at the

ODEON

Today only
ADMISSION 5c

Majestic THEATRE

Monday's feature
"PIED PIPER OF HAMELIN"
and two other feature films.
Hockenberger's concert orchestra
5c Admission 5c

AT THE **LYRIC**
MONDAY, TUESDAY AND WEDNESDAY
Matinees 3 o'Clock
Nights 7:30 and 9
GUILFOYLE AND HOSOM
"Those Boys"
JOSEF DENULPH
Herculean Marvel
GEORGE AND GATT
TWO FIRST RUN PICTURES
LYRIC ORCHESTRA
Admission, 10c and 20c

3 lbs. Stewing Figs 25c

Canned Beets, 3 for ... 25c	Home-grown Turnips, 15 lbs. ... 25c
Gallon style cans Apples ... 25c	Libby's Fancy Queen Olives, 26 oz. jar ... 25c
Pure Cane and Maple Syrups (Old Manse), gallon can ... $1.25	Bismarck Manzanilla Olives, full quart jar 35c
Cottolene, 10-lb pail $1.35	Bismarck Queen Olives, full quart jar ... 40c
Fine Carrots, 12 lbs. ... 25c	

J. H. ERBRIDGE[illegible]
Phones Main 260 261 24 N. Tejon

"Cooking Time Is Play Time"

when you use WASHED NUT the new coal, and the best, for kitchen use. You can't get it anywhere else.

The Colorado Springs Fuel Co.

112 Pikes Peak Ave. Three Phones, Main 230

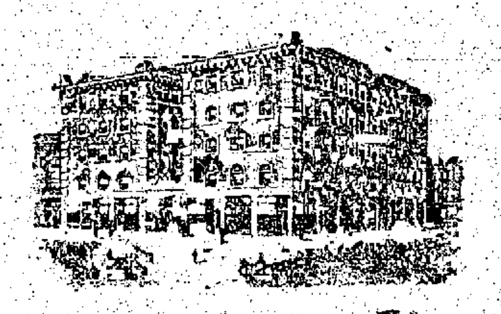

THE AUDITORIUM HOTEL

14th and Stout Sts., Denver

NEW QUIET CLEAN

Convenient to all business interests, fitted with every modern convenience. Every room an outside room. Rates $1.00 per day and upward. Take Colfax car at Depot to Stout street. Hotel just to right.

SKIRTS thoroughly cleaned and pressed ... 75c
Gentlemen's suits ... $1.00
EL PASO CLEANING AND PRESSING CO.
Phone 667 10 E. Kiowa

REAL ESTATE AND STOCKS OF MERCHANDISE
Bought, sold and exchanged. If you want to buy or have something to sell or exchange, let us hear from you.
NATIONAL BROKERAGE COMPANY
670 Ohio Street
Terre Haute, Indiana

PLUMBING
M'Carthy & Crandall
Successors to the N. W. Haas Plumbing and Heating Co.
320 N. Tejon Phone Main 1262

For Cut Flowers call CRUMP
Phone 500

The Exchange National Bank

OF COLORADO SPRINGS, COLO.
United States Depository.

Capital ... $300,000.00
Surplus ... $200,000.00

OFFICERS AND DIRECTORS:
A. G. SHARP, President. J. R. McKINNIE, Vice Pres. S. J. GILES, Cashier.
C. G. GRAHAM, Assistant Cashier. W. I. JONES, Assistant Cashier.
WILLIAM LENNOX. W. S. NICHOLS. D. R. RICE. E. W. GIDDINGS.
FRANK F. CASTELLO. A. S. HOLBROOK.
Safe Deposit Boxes for Rent in Our Modern Fire and Burglar Proof Vault at $2 and Upwards Per Year. Special Attention Given to the Accounts of Ladies.

THE COLORADO TITLE & TRUST COMPANY

Capital and Surplus, $350,000.00
OFFICERS AND DIRECTORS.
President, J. Arthur Connell; Vice Presidents, Horace G. Lunt, Eugene P. Shove, Leonard E. Curtis, Wilfrid M. Hager; Secretary and Trust Officer, William R. Waterton; Treasurer, George E. Nolte; Auditor, John H. Baker; C. P. A. C. B. Stewart, R. P. Davie, Henry Hine, H. C. Hall, J. P. Dodge, George A. Fowler, George M. Irwin, W. A. Otis, Richard Howe.
Bonds, Mortgage Loans and Investment Securities Bought and Sold.
Small Accounts Accepted. Interest Paid on Deposits.

Colorado Springs National Bank

CORNER TEJON AND KIOWA STREETS.
CAPITAL, $100,000. SURPLUS, $55,000.
OFFICERS AND DIRECTORS.
S. D. McCracken, President; W. K. Jewett, W. P. Richards, O. E. Hemenway, Vice Presidents; W. R. Armstrong, Cashier; Carl C. Fingel, Asst. Cashier.
George S. Elstun, B. G. Robbins, M. C. Gile, D. N. Heizer, W. W. Flora, H. C. Harmon, George C. Holden.

The First National Bank

OF COLORADO SPRINGS, COLO.
CAPITAL ... $200,000
SURPLUS ... $800,000
Travelers' Checks and Letters of Credit. Safety Deposit Boxes.
OFFICERS AND DIRECTORS
J. A. HAYES, Pres.; IRVING HOWBERT, Vice Pres.; A. H. HUNT, Cashier.
WM. I. HOWBERT, Assistant Cashier. JAY B. MERRITT, Assistant Cashier.
WILLIAM A. OTIS. CHARLES M. MacNEILL. SPENCER PENROSE.
R. W. CHISHOLM. JAMES F. BURNS. RICHARD F. HOWE.

THE EL PASO NATIONAL BANK

COLORADO SPRINGS, COLORADO
Capital ... $200,000.00
Surplus and Undivided Profits ... $250,000.00
SHAREHOLDERS: C. C. Hemming, President; E. P. Shove, V. Pres.; R. S. Brownlie, Cashier; O. L. Godfrey, A. Cash.; W. D. Hemming, A. Cash.; Ass. T. Jones, Est. Gen. Wm. J. Palmer, E. C. Smith, E. J. Eaton, T. J. Fisher, E. H. Fite, E. A. Orr, T. F. Curtis, S. Aldrich, R. F. Lowell, C. B. Meservey, C. H. Curtis, O. Livermore, G. S. Elstun, O. E. Hemenway, B. S. Kaufman, A. Fehringer, A. F. Hemming, F. Baul, R. H. Heffley, M. Mel Price, Harry Jackson, F. A. Faust, W. A. Anderson, H. Alexander Smith, Colorado Springs, Colo.; R. F. Edwards, Pres. Nat'l Bank of Commerce, Wm. H. Thompson, Pres. Thompson Trust Co., St. Louis, Mo.; M. D. Thatcher, Pres. First Nat'l Bank, Pueblo, Colo.

The COLORADO SAVINGS BANK

OF COLORADO SPRINGS, COLO.
Capital ... $50,000
Surplus ... $50,000
General Banking Business. Interest Paid on Savings Accounts.
OFFICERS AND DIRECTORS: E. J. EATON, Pres.; O. H. SHOUP, Vice Pres.; J. F. EVANS, Cashier; T. C. STRACHAN, Asst. Cashier; W. S. NICHOLS, FRANK A. VORHES, JOHN CURR, JOS. G. DERN, E. C. SHARER, WM. STRACHAN.

OTIS & HOUGH

INVESTMENT BROKERS
MEMBERS
NEW YORK STOCK EXCHANGE
CHICAGO STOCK EXCHANGE—NEW YORK COTTON EXCHANGE
CHICAGO BOARD OF TRADE
OFFICES
125-127 EAST PIKES PEAK AVENUE

You Get Results From Gazette Wants

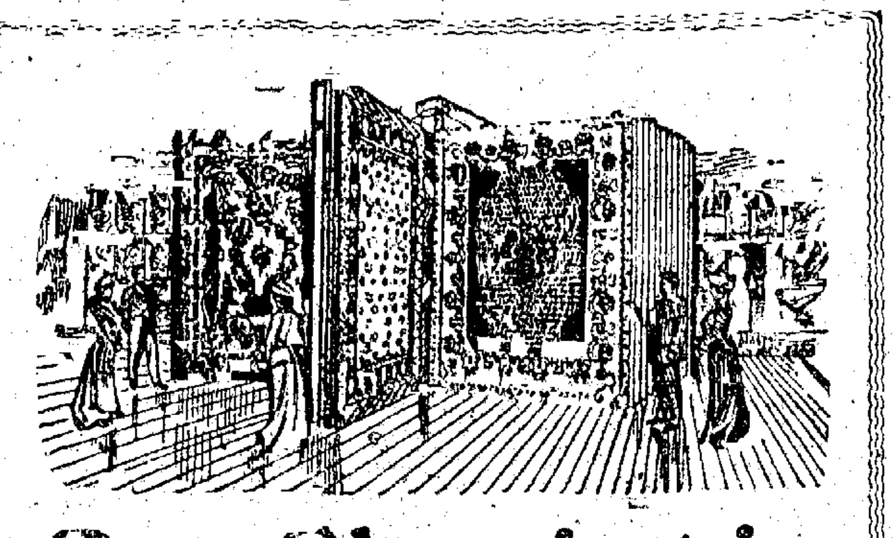

Our Showing in Rugs Is Most Extensive

Over 250 rugs from the best mills in the country now on display.
Look them over and get our price.

McCracken & Hubbard
120-122 S. Tejon St.

Repayment of Loans

The payment of interest is easy, but when it comes to the raising of a large sum with which to repay the principal, but few borrowers are equal to the emergency. Usually an extension is called for or a new loan is made with which to pay off the old one. The various loaning plans of THE ASSURANCE SAVINGS AND LOAN ASSOCIATION afford unusual facilities for repayment, and do not hinder or restrict the transfer of property.

LOCAL INVESTMENTS
Colo. Spgs. Light, Ht. & Power, 6 per cent Preferred, at 92½ to net 6½ per cent.
Mountain States Telephone, 7 per cent dividends, at 107½ to net 6½ per cent.

Newbold, Taylor & Gauss
Bonds, Investment Securities.
506-A Mining Exchange Bldg. Telephone 124

THE REED INVESTMENT CO.
Western Investments
Reed Block Colorado Springs, Colorado

WE CLEAN UPHOLSTERED FURNITURE

SUPERIOR DYEING & CLEANING CO.
129 N. Tejon. Phone Main 1364

The Gazette Delivered for 60c per Month

★ Established in 1871, With the Town

ON REAL ESTATE
Money to Loan
AT LOWEST RATE

WILLS, SPACKMAN & KENT
INSURANCE, REAL ESTATE, LOANS.
GAZETTE BUILDING, 15 E. PIKES PEAK AVE.

Farm Loans vs. City Loans

LAND CHIEF BASIS OF SECURITY
Percentage in Buildings Small
Their Neglect or Destruction Relatively Immaterial
FARM INCOME LESS HAZARDOUS
Always Seed Time and Harvest
Stores and Houses Often Vacant
VALUE OF SECURITY MORE CUMULATIVE
Land Values Increasing
Farms Being Improved Constantly
No Certain Advance City Values
Shrinkage Not Uncommon
WE HAVE APPLICATIONS FOR
$400@8%
$2500@7½%
$3500@7½%
$12,000@7½%
Real and Personal Security Good.

The BENNETT-SHELLENBERGER REALTY COMPANY
REAL ESTATE, INSURANCE AND LOANS
5 PIKES PEAK AVENUE

ORIGINAL IN POOR CONDITION